The Kingston Daily Freeman.

VOL. XVII.—No. 177. CITY OF KINGSTON, N. Y., MONDAY EVENING, MAY 14, 1917. PRICE TWO CENTS.

IMPORTANT BILLS BEFORE GOVERNOR

By Telegraph to The Freeman.

Albany, May 14.—As the result of the activity of the legislature during its last few days of existence, Governor Whitman has received hundreds of bills, known as "thirty day bills," which he will be required to go over and dispose of before his work in connection with the session just over, will have been completed.

Among these bills are many of far more than local importance, although, as a matter of fact, the great majority of them are related to some specified city, town, village or locality.

There are awaiting the disposition of the executive several important bills and among them are the following:

The Wheeler optional prohibition bill.

The Cromwell amendment to the highway law, by making the word "operator" mean any person operating a motor vehicle in a county wholly included in a city, other than a chauffeur and providing that no person under eighteen years of age shall operate or drive such a vehicle more than ten days in any year without a license.

The Wicks legislative committee bill, providing for the licensing of dogs for the payment to the town or city clerk of a registration fee of twenty-five cents in addition to the license fee which varies from two to twenty dollars.

The bill by Senator Whitney, prohibiting the sale of gambling devices and implements and making a violation of the act a misdemeanor.

The bill by Senator Graves, amending the Labor law so as to provide that in cities of the first and second class no female over sixteen years of age shall be employed or permitted to work in connection with a restaurant more than six days or fifty-four hours in any week, or more than nine hours a day, or before 6 a. m. or after 10 p. m. Certain exceptions are made with reference to cabaret performers or cloak room attendants and kitchen attendants in hotels.

The bill by the Senate Taxation Committee, amending the Liquor Tax law generally. Fees are as follows: Cities or boroughs of 500,000 or over, $1,500; less than 500,000 and more than 50,000, $1,200; cities or villages less than 50,000 and over 7,500, $900; less than 7,500 and over 2,500, $756. The number of licenses is reduced and in cities of 25,000 or less the location is to be determined by a commission appointed by the mayor, by the town board, etc.

The Murphy bill, prohibiting ball dodging at fairs and exhibitions. This bill strikes at the practice of throwing baseballs at heads of human beings.

The Hewitt bill amending the highway law by requiring front lights on motor vehicles to give sufficient light to reveal any person or object at least 250 feet ahead and ten feet to each side at a point ten feet ahead, etc.

The Gibbs bill, creating a new state printing board, to consist of the comptroller, attorney general and secretary of state, which board shall have supervision over all contracts for public printing, including legislative printing, departmental, the session laws and state departmental printing.

The bill of the agricultural committee of the senate, establishing a state department of foods and markets.

The Walters bill, changing the date of the fall primaries in 1917 from the seventh Tuesday preceding the general election, to Wednesday, September 19.

The Brown bill, suspending the operation of the eight hour law when authorized by the state industrial commission so as to permit over time work in factories where munitions or supplies of war are made.

The Hewitt bill, basing the rate of registration fees upon motor vehicles used for commercial purposes, upon passenger capacity and tonnage respectively.

The Slater bill, repealing the law which permits prize fighting in New York state.

Repealing the law adding new sections to the state law reapportioning senate and assembly districts.

Permitting agricultural work on Sundays.

Providing for the illumination of automobile number plates with some attachable device to be approved by the secretary of state.

Imposing a direct tax of one hundred and forty-six one hundredths of a mill on real and personal property for the general fund.

There are in addition many other bills awaiting the action of the executive.

Parent-Teachers at No. 6.

Tuesday afternoon, at 3:30 o'clock, there will be an especially interesting meeting held at School No. 6 under the Parent-Teachers' Association management. It will be "Mother's Day," and all are asked to attend the meeting and bring their sewing with them. Principal Kidney will give a Baloptican lecture, and there will be an exhibit of the sewing which has been done by the children of the school. Refreshments will be served and a social hour enjoyed.

Boy's Clothing Needed.

Mrs. W. Scott Gillespie of the Sunshine Society has asked The Freeman to publish in its columns an appeal for a suit of clothing for a boy of 12 years of age. This clothing is badly needed and any one having such a suit to contribute should notify Mrs. Gillespie, being assured that their gift will be most highly appreciated.

OPENING DAY FOR TRAINING CAMPS

By Telegraph to The Freeman.

Washington, May 14.—Approximately 40,000 representative men in the nation's civil life answered the call to the colors today. Reserve training camps in 15 sections of the country were thrown open for the huge task of training and equipping these men to officer the great new army which will be recruited under the selective draft law.

Telegrams received at the war department over night and early today indicated that the camps are getting under way with order and despatch. The majority of the camps have a personnel of between 2,500 and 3,500 men. They will be given three months of hard intensive training, and those who have not already received their commissions may take their examinations at the end of the training camp period.

The spontaneous enthusiasm with which the nations young men forsook their classrooms, their professions and business to respond to the government's call is affording the administration much satisfaction. Within twenty days after the call for the officers reserve was made the required 40,000 applications for places had been received. Officials pointed out today that this will solve the officers problems for the new forces that are to be raised. Within three months these camps will provide enough officers to command the first 500,000 men.

Other camps will be started in August, as soon as the present candidates for commissions can be trained and gotten away.

Fort Myer, Va., May 14.—The Officers Reserve Corps Training Camp started here today with a personnel of about 2,500, recruited from the colleges and professions of New Jersey, Maryland, Virginia, Delaware and the District of Columbia. Lieut. Col. Charles W. Fenton is in charge.

GOVERNMENT MUST CONTROL FOOD

By Telegraph to The Freeman.

Washington, May 14.—Congress must act at once if the feared food famine of next year is to be prevented.

That was the slogan today of the agricultural experts who have been investigating the outlook. They declared that not alone has there been very little checking of waste in any part of the country to date, but that hoarding by speculators in every article of foodstuff continues.

At the present rate of consumption many staples are almost certain to disappear. And unless congress acts they will be doled out at prices doubling and trebling those of the present time.

Leading senators and representatives who have studied the situation declared today that proposed investigations by either the department of justice or of agriculture cannot help. They would simply be long winded affairs, dragged over weeks and possibly months, and the food pirates would still be in control when they ended. Drastic action which will give the government control with authority to fix maximum and minimum prices must come, it is asserted.

The food and fuel situation is giving the Council of National Defence more worry than anything else. It is already noticeable that there is a division among congressional leaders on how the problem is to be solved. It is very hard to get a majority of both houses to unite on a plan under present conditions. But officials close to the council say that eventually through the assistance of Herbert C. Hoover they will be able to carry their point.

It is considered certain that government control of the great staples—wheat, corn, rye, oats, barley, sugar, potatoes, beans and meats—must come. A new department of food regulations or control whichever it is to be called, must be created. It must be given absolute power to fix maximum prices. Mr. Hoover himself has said that if such a body is created by congress and given the power that it should have, the price of flour can be kept down to six or seven dollars a barrel and other staples will be reduced in proportion.

There is no denying that the unseasonable weather which has prevailed up to the present time has greatly retarded spring planting. Many crops of early vegetables, which should be on the market now, are complete failures. Others are so far back that it is impossible at the present moment to indicate how they will come up. And in localities which are more fortunate the speculators have been buying up products as fast as they were marketable and shipping them to the big cities to be stored and wait for a further rise in prices.

$95 for Day Nursery.

As a result of the dance given recently by the young women of the Monday Afternoon Sewing Club, the fine sum of $95 was realized for the work of the Day Nursery. As it is intended to keep the Day Nursery in operation this summer, this sum was decidedly needed and the assurance of this amount of money will greatly facilitate this practical philanthropy.

SPARKS FROM THE WAR ANVIL

By Telegraph to The Freeman.

Washington, May 14.—It already is certain that the Latin-American republics, which have a surplus of supply of foodstuffs available and which have announced their sympathy with the United States in its war with Germany, will agree to turn over part of the surplus to the Entente.

Washington.—Diplomatic officials here believe that Argentine will break off diplomatic relations with Germany before the end of the current week. Advices reaching here say that the anti-German sentiment is growing among all classes.

Washington.—Secretary of the Treasury McAdoo will start next Thursday in Chicago on a stumping trip in behalf of the first two billion dollar issue of the Liberty Loan. The administration is intensely anxious that the bulk of these bonds go into the hands of small investors.

Washington.—Reports that Germany already in effect has divided Belgium into separate states to have them ready for formal annexation to the German Empire have been received by the diplomatic corps here.

Washington.—Pressure is being brought to bear on the administration to consent to the establishment on the campus of Howard University here of a camp to instruct as officers in the American forces which will be sent to France some 2,500 negro college graduates selected from the best there is in the country.

Washington.—Instructions have been sent to all lighthouse districts by the department of commerce directing that the closest possible watch shall be kept for floating mines and that all discovered shall be exploded immediately by rifle or gunfire and never at a closer distance than 200 yards.

Washington.—Recognizing that many boys between the ages of 18 and 21 will try to get into the army, Major General Leonard Wood will establish in his new department with headquarters at Charleston twelve camps where such youths may receive intensive training for three months before trying to join the regular forces.

Washington.—Two months of campaigning for the establishment of one million backyard gardens has resulted in interesting thirty million Americans in the plan, says Charles Lathrop Pack, president of the Emergency Garden Commission.

Rome.—Increasing artillery and aerial activity on the Austro-Italian front, especially on the Carso Plateau, indicates that the real spring campaign is about to open. Dispatches from the front today said that the big guns have been active for 48 hours all the way from Tolmino to the Adriatic.

Amsterdam.—Germany's submarine activities may be restricted as the result of heavy damage inflicted upon Zeebrugge by British warships and Wilhelmshaven by fire. These are two of the chief German naval bases from which "U" boats have been operating. Dispatches from the frontier today said that British shells had played havoc with harbor work at Zeebrugge and that fire, which broke out in Wilhelmshaven last Wednesday, raged for seven hours on the Imperial Wharves before being checked.

London, May 14.—The German Zeppelin "L-22" has been brought down and destroyed in the North Sea, the British admiralty announced today. This was the first aerial activity with Zeppelins over the North Sea for some time. It is believed that the airship was on its way to attack England.

Washington.—John Barrett, director of the Pan-American Union, has notified the Council of National Defense that if the United States will furnish capital, agricultural experts and engineers to show how it is to be done, South and Central America will immediately aid in solving the food problem of the world by entering agriculture on a most gigantic scale.

New York.—The United States Brewers Association has started its fight against the clause in the espionage bill forbidding the use of grain in the manufacture of intoxicating liquors. Leading brewers of the east are appearing here today before the federal committee of sixty formed to study the question of nation-wide prohibition.

Kindergarten May Day Friday.

Because last Friday was far more a March day than a May day, the little folks of Miss Dora Costello's Kindergarten did not hold their May Day exercises as planned, but postponed the same to the Friday of this week, May 18th, when it is to be hoped that the weather man will have due regard for the pretty and entertaining program arranged for the May Day exercises, which will be held at 10 o'clock in the morning. Margaret O'Meara will be the May Queen and as always the affair will be one of especial charm and interest.

Fragrance on Garden Paths.

Have all garden paths with some plants of fragrance growing alongside. In some gardens of larger size special fragrant pathways are built where they appear to pass through thickets redolent with pleasant odors. But every path may easily have enough fragrance to keep the mind unconsciously in the garden spirit.



MARSHAL JOFFRE

MARSHAL JOFFRE AND STATUE OF LIBERTY.

General Joseph Joffre and the replica of the Statue of Liberty presented to him in the presence of 50,000 New York school children by the New York World. The cost of the statue was raised by popular subscription.

DR. COOGAN IN MILITARY SERVICE

Ranks as First Lieutenant and is Assigned to Duty With Fourteenth Regiment—Dr. Loughran and Dr. Wilklow Also Receive Commissions.

Dr. William J. Coogon, son of Mrs. Mary L. Coogan of No. 625 Broadway, has received his commission in the Medical Corps, with the rank of first lieutenant, and has been assigned for duty with the Fourteenth Regiment of Brooklyn. The regiment is expected to be mustered in the Federal service. Dr. Coogan is a graduate of Kingston Academy and was graduated with honors from the Medical School of Fordham University, New York city, last June. For the past year and a half he has been connected with St. Mary's Hospital, Brooklyn. The nurses and medical staff of the hospital some time ago organized for the work of using the spacious hospital grounds for farm and garden purposes during the coming summer and the New York Times on Sunday contained a picture showing them at work, with Dr. Coogan at the plough.

Two thousand commissions, principally for the Medical Corps, were issued by President Wilson on Saturday to applicants from all parts of the country, who have been instructed to report to General Bell, commanding the Department of the East, at Governor's Island, New York.

Among the commissions issued are commissions to Dr. Robert L. Loughran of New York city, and Dr. George F. Wilklow of Ellenville, both of whom receive rank of captain. Dr. Loughran is a son of the late Dr. Robert Loughran of this city, who was surgeon for the Twentieth Regiment during the Civil War. He is a graduate of Kingston Academy, Princeton University and the College of Physicians and Surgeons, New York city. He has been in New York city for a number of years. Dr. Wilklow has been a member of the Officers' Reserve Corps since its organization.

On Saturday evening Cleon E. Murray of Ellenville, Louis D. B. DeLaVergne, Joseph H. Risely, 3d., and Calvin D. Winne of this city left town for Madison Barracks, where they reported for duty this morning for the three months' course in the Reserve Officers' Training Camp. William R. Kraft of this city, who has been commissioned as first lieutenant at the Madison Barracks camp, and William H. Deyo of Napanoch, who will take the three months' training course there, left town Friday for the camp.

To Repeat Pageant.

The Missionary pageant, "The King's Highway," which was recently given successfully at the Albany Avenue Baptist Church for the benefit of the Missionary Fund, will be repeated on Wednesday evening of this week. The pageant attracted much attention before and will undoubtedly be largely attended.

Red Cross at Rosendale.

A Red Cross meeting will be held in the Rosendale Casino this evening at 8 o'clock, which all are invited to attend. Prominent speakers from Kingston will make addresses.

Mr. Becker Celebrating.

Wallace H. Becker, the veteran newspaper man, is being congratulated today by his many friends. Mr. Becker is celebrating his 61st birthday anniversary.

BRISK TRADING IN WALL STREET

By Telegraph to The Freeman.

New York, May 14.—There was brisk trading in nearly all of the leading stocks during the first fifteen minutes at the opening of the stock market today, with the steel industrials assuming the most prominent positions in the dealings. Steel Common which opened at 115⅞ had a quick advance to 116⅝ and Crucible Steel, which closed Saturday at 65½, rose to 66⅝. Republic Iron and Steel made a gain of 1 point to 81, and Baldwin Locomotive rose 1 point to 55. The Marine issues were also active and strong with Marine Pfd. advancing ¼ to 78¾, and Atlantic Gulf and W. I., rose ¾ to 99½. Bethlehem Steel B was active with trading at 121½ to 122⅝. Great Northern Pfd was the strongest of the railroad shares, advancing 1⅛ to 106. Delaware and Hudson opened up ⅝ to 113½.

TEXAN FAKED STORY OF HOLDUP

George E. Wilson, who said he came to Kingston from Brownsville, Texas, left the Kingston City Hospital on Sunday and went to Jersey City, his fare being paid by a local resident. It will be remembered that Wilson several days ago staggered into police headquarters and fell to the floor in convulsions and was removed to the hospital. At that time he reported to the police that he had met a stranger on the street and had accepted a drink from a bottle. The drink drugged him and he was robbed of his roll of $150.

Wilson said he had a wife in Texas and the police sent a telegram to the address given but it was never delivered as Wilson's wife could not be found. It was also learned that Wilson had only been recently discharged from a hospital in Albany. At that time he had told a story similar to the one he told here and created so much sympathy that a purse was raised and presented him when he left the capital city. The purse contained $50.

It might be added that Wilson was not presented a purse when he left Kingston.

His story of being drugged and robbed is considered a fake pure and simple.

Ex-President Taft's Lecture.

Ex-President William Howard Taft will deliver his lecture "Our World Relationships" for the benefit of the junior class fund at the high school auditorium on the evening of Wednesday, May 23. Mr. Taft has delivered this lecture in New York, Boston, Chicago, Baltimore, Washington and elsewhere. Among the other presidents and ex-presidents of the United States who have visited Kingston are General Washington, Martin Van Buren, General Grant, Chester A. Arthur, Grover Cleveland and Theodore Roosevelt. While in Kingston Mr. Taft will be the guest of Edward Coykendall. He will be introduced by Judge Clearwater.

Uptown is Prepared.

So accustomed have the people uptown become to seeing the streets wet that today, with a promise of no rain to dampen down the pavements, the water wagon was put on duty for the first time this season.

DOROTHY FREEMAN FLAG FUND, $221.96

Amount Contributed is Ample for the Purpose and no Further Contributions Will be Received.

The Dorothy Freeman Flag Fund is now closed, and the $221.96 realized is amply sufficient for the purpose intended. As previously announced, if there should be a balance it will be turned over to the Red Cross. It is not practicable to plant the flag mast in its foundation and unfurl the flag on the same day; therefore it is being planned to erect the mast with suitable ceremonies next Saturday. More definite notice of this will be published later. During the progress of the campaign many contributors have sent in patriotic letters, extracts from which have been published, but it was reserved for the last day to receive some verses. They came from C. LeRoy Mackey, and run thus:

Here's to the flag we still shall hold
Thro' coming days as we grow old.
We prize our freedom more than gold.
Then ring and swing the bells of joy.
May every little girl and boy
The freedom of our land enjoy.

A number of contributions were sent in Saturday after The Freeman had gone to press, and they are listed below:

Previously acknowledged	$200.66
Mary Augusta Raschke	.25
Katherine Arnetta	.25
Costello & Dugan	1.00
Roland T. Fuller	1.00
J. Hart Snyder	1.00
Gretchen Hart Snyder	1.00
Mrs. G. A. Hart	1.00
Ethel E. Schryver	.25
Harry G. Schryver	.25
Fred Dressel	.50
Ruth Dressel	.25
Bess Dressel	.25
Eleonore Resser of New York, daughter of the late Professor Resser of Kingston	2.00
Dorothy Beatrice Blanshan	.25
Fehmer Chandler	1.00
John N. Cordts	2.00
Kenneth D. Riel	.25
Lionel A. Wood	.25
Jack A. Wood	.25
Mrs. S. D. Coykendall	5.00
Sarah E. Lefevre	.50
C. Leroy Mackey	.10
Doris Schryver	.25
Donald Schryver	.25
Henry, Doris and Sanchen Barmann	1.00
Thorne K. Shear	.10
A. R. Leighton	.25
Dorothy Leighton	.25
Mildred Leighton	.25
Marion Leighton	.25
Ernestine L. Shear	.10
Total	$221.96

The name of Robert Cook Hart as one of the contributors to the Dorothy Freeman Flag Fund should have appeared in the list published Saturday, instead of the name of Robert Cook.

PARADIES ACCUSED OF GRAND LARCENY

Local Real Estate Dealer Arrested on Complaint of Mrs. Isabelle Ludlow, Who Claims he Defrauded Her—Case Held Open.

Isidor Paradies, who has a real estate office on Railroad avenue, was arrested this morning by Sergeant Hanley on a warrant sworn out by Mrs. Isabelle Ludlow, who accuses Mr. Paradies of grand larceny in the second degree in defrauding her of $110. Mr. Paradies, who was represented by Judge N. Frank O'Reilly, entered a plea of not guilty, and the case was adjourned until Friday morning and he was released in the custody of his attorney. Frank W. Brooks represented Mrs. Ludlow and raised no objection to Mr. Paradies being paroled.

According to the information furnished by Mrs. Ludlow, she accuses Mr. Paradies of defrauding her of $110 which she paid him on May 11. Attached to the information, and made part of it, is an affidavit made by Allan S. Mackenzie of Rosendale, who sets forth that he is the owner of a piece of property on the main road from the Rosendale bridge to High Falls, and that about April 2 of this year he employed Mr. Paradies as his agent to sell the property on or before May 1, and that Mr. Paradies failed to sell it in the time specified and that he ended the contract with Mr. Paradies and that he was unauthorized to further act as his agent.

On May 11, Mrs. Ludlow claims she paid Mr. Paradies the sum mentioned and that Mr. Paradies pretended he was duly authorized to act for Mr. Mackenzie and she was deceived thereby into paying him that sum.

At the hearing Friday Mr. Paradies will be given a chance to tell his version of the transaction.

Soldier Hit by Train.

Saturday evening Private William Halloran of Company I, 71st Regimen, was hit by a train while walking through the cut on the Port Ewen end of the Wilbur bridge. He was brought to the Kingston City Hospital in an unconscious condition, and today was resting as comfortably as can be expected. Just how the accident happened is unknown.

COMMISSION FOR RIPARIAN CLAIMS

Judge Hasbrouck on Saturday announced the members of the new Ashokan Damage Commission No. 5, for which application was made to him sometime ago at special term of the supreme court by William McM. Speer, counsel for the city of New York.

The new commission is composed of former Supreme Court Justice James A. Betts of Kingston, Hon. Harcourt J. Pratt of Highland and Carl Ehlerman of New York city. The commission will hear claims filed by the owners of riparian rights along the Esopus creek between the Olive Bridge dam and the Hudson river at Saugerties, which class of cases is now being heard also by Commission No. 4.

TRADING IN MAY GRAIN PROHIBITED

Chicago Board of Trade Discontinues Trading in Corn and Oats—Wheat Sales Only to Fill Contracts.

By Telegraph to The Freeman.

Chicago, May 14.—J. P. Griffin, president of the Chicago Board of Trade today announced that a special meeting of the directors of the board had determined to discontinue all trading in May corn and oats. It was further decided that for a period of two days no purchases of wheat will be permitted except where necessary to fill existing contracts.

The action of the board on wheat automatically debars individuals, firms, corporations and governments from bidding up the price of wheat. The action of the directors on Saturday fixed a maximum price for the settlement of existing contracts on May wheat. Contracts on other futures will be closed on a basis of Saturday's closing prices.

The directors of the board of trade acted only after going over the entire situation with representatives of the Allied governments and every step in today's action was taken in co-operation with officials of the United States government.

There was no precedent to guide the directors, this situation never having arisen in grain trading before. The nearest approach to this situation existed on the New York Stock Exchange when in 1901 a corner was effected in Northern Pacific. The stock started around $150 and was hammered up to $1,000 a share. The governors of the exchange met and set the price back to $150.

The board also declared all indemnities on wheat and indemnities on May corn and oats expiring today null and void and ordered the return to the seller of the indemnity price on these grains.

Following this action grain prices tumbled soon after the market opened. In less than fifteen minutes July corn went down six cents. July wheat was bid down ten cents below the maximum of $2.75 fixed by the board.

Opening Prices.

Wheat opened 1 to 3 cents lower. Corn was ½ to 5¼ cents higher and oats unchanged to ½ cent higher.

Wheat—July, 272 to 270; Sept., 244 to 240.

Corn—July, 155 to 150; Sept., 145½ to 142.

Oats—July, 68; Sept., 59 to 57¾.

Kansas City, Mo., May 14.—Following the lead of the Chicago Board of Trade, the Kansas City Board, today, adopted resolutions prohibiting trading in May grains.

To Help Secure Boy Secretary.

The regular meeting of the Woman's Auxiliary of the Rondout Presbyterian Church which was held last Friday afternoon in the chapel of the church was one of particular moment. The meeting was presided over by the president, Mrs. Powley, and an interesting program was presented. Mrs. Powley addressed the women, making a strong plea for a "Boys' Secretary" for the Y. M. C. A., and showing the need of such a special secretary. After due consideration it was voted that the organization should devote its financial energies during the coming year, toward the paying of the salary of such a secretary. Very pleasing recitations were given by Mrs. Charles Cole and Miss Beatrice Freer entertained those present with delightful vocal selections. Refreshments were served, and a social hour enjoyed.

May Supper and Sale.

The annual May supper and sale of the Holy Spirit Church, Rondout, will be held on the evening of Tuesday, May 22, at Griffiths's Hall, and promises to be of unusual attractiveness. In these days of high priced food supplies the very mention of the fact that the supper will be a chicken supper should mean a large attendance, especially as the ladies of this church are famous for their suppers of any sort. Another delicacy will be strawberry short cake. There will be home made candy, aprons and a parcels post sale, also. Finally and of importance to the young people, there will be music for dancing after the supper which will be served from 6 to 8 o'clock.

The Kingston Daily Freeman.

VOL. XVLI.—No. 177. CITY OF KINGSTON, N. Y., MONDAY EVENING, MAY 14, 1917. PRICE TWO CENTS.

IMPORTANT BILLS BEFORE GOVERNOR

By Telegraph to The Freeman.

Albany, May 14.—As the result of the activity of the legislature during its last few days of existence, Governor Whitman has received hundreds of bills, known as "thirty day bills," which he will be required to go over and dispose of before his work in connection with the session just over, will have been completed.

Among these bills are many of far more than local importance, although, as a matter of fact, the great majority of them are related to some specified city, town, village or locality.

There are awaiting the disposition of the executive several important bills and among them are the following.

The Wheeler optional prohibition bill.

The Cromwell amendment to the highway law, by making the word "operator" mean any person operating a motor vehicle in a county wholly included in a city, other than a chauffeur and providing that no person under eighteen years of age shall operate or drive such a vehicle more than ten days in any year without a license.

The Wicks legislative committee bill, providing for the licensing of cigars, for the payment to the town or city clerk of a registration fee of twenty-five cents in addition to the license fee which varies from two to twenty dollars.

The bill by Senator Whitney, prohibiting the sale of gambling devices and implements and making a violation of the act a misdemeanor.

The bill by Senator Graves, amending the Labor law so as to provide that in cities of the first and second class no female over sixteen years of age shall be employed or permitted to work in connection with a restaurant more than six days or fifty-four hours in any week, or more than nine hours a day, or before 6 a m or after 10 p. m. Certain exceptions are made with reference to cabaret performers or cloak room attendants and kitchen attendants in hotels.

The bill by the Senate Taxation Committee, amending the Liquor Tax law generally. Fees are as follows. Cities or boroughs of 500,000 or over, $1,500, less than 500,000 and more than 50 000 $1,200; cities or villages less than 50,000 and over 7,500, $900, less than 7,500 and over 2,500, $750. The number of licenses is reduced and in cities of 75,000 or less the location is to be determined by a commission appointed by the mayor, by the town board, etc.

The Hartley bill prohibiting baseball dodging at fairs and exhibitions. This bill strikes at the practice of throwing baseballs at heads of human beings.

The Hewitt bill amending the highway law by requiring front lights on motor vehicles to give sufficient light to reveal any person or object at least 250 feet ahead and ten feet to each side at a point ten feet ahead, etc.

The Gibbs bill creating a new state printing board, to consist of the comptroller, attorney general and secretary of state, which board shall have supervision over all contracts for public printing, including legislative printing, departmental, the session laws and state departmental printing.

The bill of the agricultural committee of the senate, establishing a state department of foods and markets.

The Walters bill, changing the date of the fall primaries in 1917 from the seventh Tuesday preceding the general election, to Wednesday, September 19.

The Brown bill, suspending the operation of the eight hour law when authorized by the state industrial commission so as to permit over time work in factories where munitions or supplies of war are made.

The Hewitt bill, basing the rate of registration fees upon motor vehicles used for commercial purposes, upon passenger capacity and tonnage respectively.

The Slater bill, repealing the law which permits prize fighting in New York state.

Repealing the law adding new sections to the state law reapportioning senate and assembly districts.

Permitting agricultural work on Sundays.

Providing for the illumination of automobile number plates with some attachable device to be approved by the secretary of state.

Imposing a direct tax of one hundred and forty-six one hundredths of a mill on real and personal property for the general fund.

There are in addition many other bills awaiting the action of the executive.

Parent-Teachers at No. 6.

Tuesday afternoon, at 3:30 o'clock, there will be an especially interesting meeting held at School No. 6 under the Parent-Teachers' Association management. It will be "Mother's Day," and all are asked to attend the meeting and bring their sewing with them. Principal Sidney will give a Baloptican lecture, and there will be an exhibit of the sewing which has been done by the children of the school. Refreshments will be served and a social hour enjoyed.

Boy's Clothing Needed.

Mrs. W. Scott Gillespie of the Sunshine Society has asked The Freeman to publish in its columns an appeal for a suit of clothing for a boy of 12 years of age. This clothing is badly needed and any one having such a suit to contribute should notify Mrs. Gillespie, being assured that their gift will be most highly appreciated.

OPENING DAY FOR TRAINING CAMPS

By Telegraph to The Freeman.

Washington, May 14.—Approximately 40,000 representative men in the nation's civil life answered the call to the colors today. Reserve training camps in 15 sections of the country were thrown open for the huge task of training and equipping these men to officer the great new army which will be recruited under the selective draft law.

Telegrams received at the war department over night and early today indicated that the camps are getting under way with order and despatch. The majority of the camps have a personnel of between 2,500 and 3,500 men. They will be given three months of hard intensive training, and those who have not already received their commissions may take their examinations at the end of the training camp period.

The spontaneous enthusiasm with which the nations young men forsook their classrooms, their professions and business to respond to the government's call is affording the administration much satisfaction. With in twenty days after the call for the officers reserve was made the required 40,000 applications for places had been received. Officials pointed out today that this will solve the officers problems for the new forces that are to be raised. Within three months these camps will provide enough officers to command the first 500,000 men.

Other camps will be started in August, as soon as the present candidates for commissions can be trained and gotten away.

Fort Myer, Va., May 14.—The Officers Reserve Corps Training Camp started here today with a personnel of about 2,500 recruited from the colleges and professions of New Jersey, Maryland, Virginia, Delaware and the District of Columbia. Lieut. Col. Charles W. Fenton is in charge.

GOVERNMENT MUST CONTROL FOOD

By Telegraph to The Freeman.

Washington, May 14.—Congress must act at once if the feared food famine of next year is to be prevented.

That was the slogan today of the agricultural experts who have been investigating the outlook. They declared that not alone has there been very little checking of waste in any part of the country to date, but that hoarding by speculators in every article of foodstuff continues.

At the present rate of consumption many staples are almost certain to disappear. And unless congress acts they will be doled out at prices doubling and trebling those of the present time.

Leading senators and representatives who have studied the situation declared today that proposed investigations by either the department of justice or of agriculture cannot help. They would simply be long winded affairs dragged over weeks and possibly months, and the food pirates would still be in control when they ended. Drastic action which will give the government control with authority to fix maximum and minimum prices must come, it is asserted.

The food and fuel situation is giving the Council of National Defence more worry than anything else. It is already noticeable that there is a division among congressional leaders on how the problem is to be solved. It is very hard to get a majority of both houses to unite on a plan under present conditions. But officials close to the council say that eventually through the assistance of Herbert C. Hoover they will be able to carry their point.

It is considered certain that government control of the great staples—wheat, corn, rye, oats barley, sugar, potatoes, beans and meats—must come. A new department of food regulations or control whichever it is to be called, must be created. It must be given absolute power to fix maximum prices. Mr. Hoover himself has said that if such a body is created by congress and given the power that it should have, the price of flour can be kept down to six or seven dollars a barrel and other staples will be reduced in proportion.

There is no denying that the unseasonable weather which has prevailed up to the present time has greatly retarded spring planting. Many crops of early vegetables, which should be on the market now, are complete failures. Others are so far back that it is impossible at the present moment to indicate how they will come up. And in localities which are more fortunate the speculators have been buying up products as fast as they were marketable and shipping them to the big cities to be stored and wait for a further rise in prices.

$95 for Day Nursery.

As a result of the dance given recently by the young women of the Monday Afternoon Sewing Club, the fine sum of $95 was realized for the work of the Day Nursery. As it is intended to keep the Day Nursery in operation this summer, this sum was decidedly needed and the assurance of this amount of money will greatly facilitate this practical philanthropy.

SPARKS FROM THE WAR ANVIL

By Telegraph to The Freeman.

Washington, May 14.—It already is certain that the Latin-American republics, which have a surplus of supply of foodstuffs available and which have announced their sympathy with the United States in its war with Germany, will agree to turn over part of the surplus to the Entente.

Washington.—Diplomatic officials here believe that Argentine will break off diplomatic relations with Germany before the end of the current week. Advices reaching here say that the anti-German sentiment is growing among all classes.

Washington.—Secretary of the Treasury McAdoo will start next Thursday in Chicago on a stumping trip in behalf of the first two billion dollar issue of the Liberty Loan. The administration is intensely anxious that the bulk of these bonds go into the hands of small investors.

Washington.—Reports that Germany already in effect has divided Belgium into separate states to have them ready for formal annexation to the German Empire have been received by the diplomatic corps here.

Washington.—Pressure is being brought to bear on the administration to consent to the establishment on the campus of Howard University here of a camp to instruct as officers in the American forces which will be sent to France some 2,500 negro college graduates selected from the best there is in the country.

Washington.—Instructions have been sent to all lighthouse districts by the department of commerce directing that the closest possible watch shall be kept for floating mines and that all discovered shall be exploded immediately by rifle or gunfire and never at a closer distance than 200 yards.

Washington.—Recognizing that many boys between the ages of 18 and 21 will try to get into the army, Major General Leonard Wood will establish in his new department with headquarters at Charleston twelve camps where such youths may receive intensive training for three months before trying to join the regular forces.

Washington.—Two months of campaigning for the establishment of one million backyard gardens has resulted in interesting thirty million Americans in the plan, says Charles Lathrop Pack, president of the Emergency Garden Commission.

Rome.—Increasing artillery and aerial activity on the Austro-Italian front, especially on the Carso Plateau, indicates that the real spring campaign is about to open. Dispatches from the front today said that the big guns have been active for 48 hours all the way from Tolmino to the Adriatic.

Amsterdam.—Germany's submarine activities may be restricted as the result of heavy damage inflicted upon Zeebrugge by British warships and Wilhelmshaven by fire. These are two of the chief German naval bases from which "U" boats have been operating. Dispatches from the frontier today said that British shells had played havoc with harbor work at Zeebrugge and that fire, which broke out in Wilhelmshaven last Wednesday, raged for seven hours on the Imperial Wharves before being checked.

London, May 14.—The German Zeppelin "L-22" has been brought down and destroyed in the North Sea, the British admiralty announced today. This was the first aerial activity with Zeppelins over the North Sea for some time. It is believed that the airship was on its way to attack England.

Washington.—John Barrett, director of the Pan-American Union, has notified the Council of National Defense that if the United States will furnish capital, agricultural experts and engineers to show how it is to be done, South and Central America will immediately aid in solving the food problem of the world by entering agriculture on a most gigantic scale.

New York.—The United States Brewers Association has started its fight against the clause in the espionage bill forbidding the use of grain in the manufacture of intoxicating liquors. Leading brewers of the east are appearing here today before the federal committee of sixty formed to study the question of nation-wide prohibition.

Kindergarten May Day Friday.

Because last Friday was far more a March day than a May day, the little folks of Miss Dora Costello's Kindergarten did not hold their May Day exercises as planned, but postponed the same to the Friday of this week, May 18th, when it is to be hoped that the weather man will have due regard for the pretty and entertaining program arranged for the May Day exercises, which will be held at 10 o'clock in the morning. Margaret O'Meara will be the May Queen and as always the affair will be one of especial charm and interest.

Fragrance on Garden Paths.

Have all garden paths with some plants of fragrance growing alongside. In some gardens of larger size special fragrant pathways are built where they appear to pass through thickets redolent with pleasant odors. But every path may easily have enough fragrance to keep the mind unconsciously in the garden spirit.



MARSHAL JOFFRE.

MARSHAL JOFFRE AND STATUE OF LIBERTY.

General Joseph Joffre and the replica of the Statue of Liberty presented to him in the presence of 50,000 New York school children by the New York World. The cost of the statue was raised by popular subscription.

DR. COOGAN IN MILITARY SERVICE

Ranks as First Lieutenant and is Assigned to Duty With Fourteenth Regiment—Dr. Loughran and Dr. Wilklow Also Receive Commissions.

Dr. William J. Coogan, son of Mrs. Mary L. Coogan of No. 625 Broadway, has received his commission in the Medical Corps, with the rank of first lieutenant, and has been assigned for duty with the Fourteenth Regiment of Brooklyn. The regiment is expected to be mustered in the Federal service. Dr. Coogan is a graduate of Kingston Academy and was graduated with honors from the Medical School of Fordham University, New York city, last June. For the past year and a half he has been connected with St. Mary's Hospital, Brooklyn. The nurses and medical staff of the hospital some time ago organized for the work of using the spacious hospital grounds for farm and garden purposes during the coming summer and the New York Times on Sunday contained a picture showing them at work, with Dr. Coogan at the plough.

Two thousand commissions principally for the Medical Corps, were issued by President Wilson on Saturday to applicants from all parts of the country, who have been instructed to report to General Bell, commanding the Department of the East at Governor's Island, New York.

Among the commissions issued are commissions to Dr. Robert L. Loughran of New York city, and Dr. George F. Wilklow of Ellenville, both of whom receive rank of captain. Dr. Loughran is a son of the late Dr. Robert Loughran of this city, who was surgeon for the Twentieth Regiment during the Civil War. He is a graduate of Kingston Academy, Princeton University and the College of Physicians and Surgeons, New York city. He has been in New York city for a number of years. Dr. Wilklow has been a member of the Officers' Reserve Corps since its organization.

On Saturday evening Cleon B. Murray of Ellenville, Louis D. B. DeLaVergne, Joseph H. Risley, 3d., and Calvin D. Winne of this city left town for Madison Barracks, where they reported for duty this morning for the three months' course in the Reserve Officers' Training Camp. William R. Kraft of this city, who has been commissioned as first lieutenant at the Madison Barracks camp, and William H. Deyo of Napanoch, who will take the three months' training course there, left town Friday for the camp.

To Repeat Pageant.

The Missionary pageant, "The King's Highway," which was recently given successfully at the Albany Avenue Baptist Church for the benefit of the Missionary Fund, will be repeated on Wednesday evening of this week. The pageant attracted much attention before and will undoubtedly be largely attended.

Red Cross at Rosendale.

A Red Cross meeting will be held in the Rosendale Casino this evening at 8 o'clock, which all are invited to attend. Prominent speakers from Kingston will make addresses.

Mr. Becker Celebrating.

Wallace H. Becker, the veteran newspaper man, is being congratulated today by his many friends. Mr. Becker is celebrating his 61st birthday anniversary.

BRISK TRADING IN WALL STREET

By Telegraph to The Freeman.

New York, May 14.—There was brisk trading in nearly all of the leading stocks during the first fifteen minutes at the opening of the stock market today, with the steel industrials assuming the most prominent positions in the dealings. Steel Common which opened at 115¾ had a quick advance to 116⅞ and Crucible Steel, which closed Saturday at 65½, rose to 66⅝. Republic Iron and Steel made a gain of 1 point to 81, and Baldwin Locomotive rose 1 point to 55. The Marine issues were also active and strong with Marine Pfd advancing ¼ to 78¾, and Atlantic Gulf and W. I. rose ⅜ to 99½. Bethlehem Steel B was active with trading at 121½ to 122⅜. Great Northern Pfd was the strongest of the railroad shares, advancing 7⅛ to 106. Delaware and Hudson opened up ⅝ to 113½.

TEXAN FAKED STORY OF HOLDUP

George E. Wilson, who said he came to Kingston from Brownsville, Texas, left the Kingston City Hospital on Sunday and went to Jersey City, his fare being paid by a local resident. It will be remembered that Wilson several days ago staggered into police headquarters and fell to the floor in convulsions and was removed to the hospital. At that time he reported to the police that he had met a stranger on the street and had accepted a drink from a bottle. The drink drugged him and he was robbed of his roll of $100.

Wilson said he had a wife in Texas and the police sent a telegram to the address given but it was never delivered as Wilson's wife could not be found. It was also learned that Wilson had only been recently discharged from a hospital in Albany. At that time he had told a story similar to the one he told here and created so much sympathy that a purse was raised and presented him when he left the capital city. The purse contained $50.

It might be added that Wilson was not presented a purse when he left Kingston.

His story of being drugged and robbed is considered a fake pure and simple.

Ex-President Taft's Lecture.

Ex-President William Howard Taft will deliver his lecture "Our World Relationships" for the benefit of the junior class fund at the high school auditorium on the evening of Wednesday, May 23. Mr. Taft has delivered this lecture in New York, Boston, Chicago, Baltimore, Washington and elsewhere. Among the other presidents and ex-presidents of the United States who have visited Kingston are General Washington, Martin Van Buren, General Grant, Chester A. Arthur, Grover Cleveland and Theodore Roosevelt. While in Kingston Mr. Taft will be the guest of Edward Coykendall. He will be introduced by Judge Clearwater.

Uptown is Prepared.

So accustomed have the people uptown become to seeing the streets wet that today, with a promise of no rain to dampen down the pavements, the water wagon was put on duty for the first time this season.

DOROTHY FREEMAN FLAG FUND, $221.96

Amount Contributed is Ample for the Purpose and no Further Contributions Will be Received.

The Dorothy Freeman Flag Fund is now closed, and the $221.96 realized is ample sufficient for the purpose intended. As previously announced, if there should be a balance it will be turned over to the Red Cross. It is not practicable to plant the flag mast in its foundation and unfurl the flag on the same day; therefore it is being planned to erect the mast with suitable ceremonies next Saturday. More definite notice of this will be published later. During the progress of the campaign many contributors have sent in patriotic letters, extracts from which have been published, but it was reserved for the last day to receive some verses. They came from C. LeRoy Mackey, and run thus.

Here's to the flag we still shall hold
Thro' coming days as we grow old.
We prize our freedom more than gold
Then ring and swing the bells of joy.
May every little girl and boy
The freedom of our land enjoy.

A number of contributions were sent in Saturday after The Freeman had gone to press, and they are listed below.

Previously acknowledged	$200.66
Mary Augusta Ruschke	.25
Katherine Arnetta	.25
Costello & Dugan	1.00
Roland T. Fuller	1.00
J. Hart Snyder	1.00
Gretchen Hart Snyder	1.00
Mrs. G. A. Hart	1.00
Ethel E. Schryver	.25
Harry G. Schryver	.25
Fred Dressel	.50
Ruth Dressel	.25
Bess Dressel	.25
Eleonore Resser of New York, daughter of the late Professor Resser of Kingston.	2.00
Dorothy Beatrice Blanshan	.25
Felmer Chandler	1.00
John N. Cordts	2.00
Kenneth D. Riel	.25
Lionel A. Wood	.25
Jack A. Wood	.25
Mrs. S. D. Coykendall	5.00
Sarah E. Lefevre	.50
C. Leroy Mackey	.10
Doris Schryver	.25
Donald Schryver	.25
Henry, Doris and Sanchen Barmann	1.00
Thorne K. Shear	.10
A. R. Leighton	.25
Dorothy Leighton	.25
Mildred Leighton	.25
Marion Leighton	.25
Ernestine L. Shear	.10
Total	$221.96

The name of Robert Cook Hart as one of the contributors to the Dorothy Freeman Flag Fund should have appeared in the list published Saturday, instead of the name of Robert Cook.

PARADIES ACCUSED OF GRAND LARCENY

Local Real Estate Dealer Arrested on Complaint of Mrs. Isabelle Ludlow, Who Claims he Defrauded Her.—Case Held Open.

Isidor Paradies, who has a real estate office on Railroad avenue, was arrested this morning by Sergeant Hanley on a warrant sworn out by Mrs. Isabelle Ludlow, who accuses Mr. Paradies of grand larceny in the second degree in defrauding her of $110. Mr. Paradies, who was represented by Judge N. Frank O'Reilly, entered a plea of not guilty, and the case was adjourned until Friday morning and he was released in the custody of his attorney. Frank W. Brooks represented Mrs. Ludlow and raised no objection to Mr. Paradies being paroled.

According to the information furnished by Mrs. Ludlow, she accuses Mr. Paradies of defrauding her of $110 which she paid him on May 11. Attached to the information, and made part of it, is an affidavit made by Allan S. Mackenzie of Rosendale, who sets forth that he is the owner of a piece of property on the main road from the Rosendale bridge to High Falls, and that about April 2 of this year he employed Mr. Paradies as his agent to sell the property on or before May 1, and that Mr. Paradies failed to sell it in the time specified and that he ended the contract with Mr. Paradies and that he was unauthorized to further act as his agent.

On May 11, Mrs. Ludlow claims she paid Mr. Paradies the sum mentioned and that Mr. Paradies pretended he was duly authorized to act for Mr. Mackenzie and she was deceived thereby into paying him that sum.

At the hearing Friday Mr. Paradies will be given a chance to tell his version of the transaction.

Soldier Hit by Train.

Saturday evening Private William Hallenan of Company I, 71st Regiment, was hit by a train while walking through the cut on the Port Ewen end of the Wilbur bridge. He was brought to the Kingston City Hospital in an unconscious condition, and today was resting as comfortably as can be expected. Just how the accident happened is unknown.

COMMISSION FOR RIPARIAN CLAIMS

Judge Hasbrouck on Saturday announced the members of the new Ashokan Damage Commission No. 5, for which application was made to him sometime ago at special term of the supreme court by William McM. Speer, counsel for the city of New York.

The new commission is composed of former Supreme Court Justice James A. Betts of Kingston, Hon. Harcourt J. Platt of Highland and Carl Ehlerman of New York city. The commission will hear claims filed by the owners of riparian rights along the Esopus creek between the Olive Bridge dam and the Hudson river at Saugerties, which class of cases is now being heard also by Commission No. 4.

TRADING IN MAY GRAIN PROHIBITED

Chicago Board of Trade Discontinues Trading in Corn and Oats—Wheat Sales Only to Fill Contracts.

By Telegraph to The Freeman.

Chicago, May 14.—J. F. Griffin, president of the Chicago Board of Trade today announced that a special meeting of the directors of the board had determined to discontinue all trading in May corn and oats. It was further decided that for a period of two days no purchases of wheat will be permitted except where necessary to fill existing contracts.

The action of the board on wheat automatically debars individuals, firms, corporations and governments from bidding up the price of wheat. The action of the directors on Saturday fixed a maximum price for the settlement of existing contracts on May wheat. Contracts on other futures will be closed on a basis of Saturday's closing prices.

The directors of the board of trade acted only after going over the entire situation with representatives of the Allied governments and every step in today's action was taken in co-operation with officials of the United States government.

There was no precedent to guide the directors, this situation never having arisen in grain trading before. The nearest approach to this situation existed on the New York Stock Exchange when in 1901 a corner was effected in Northern Pacific. The stock started around $150 and was hammered up to $1,000 a share. The governors of the exchange met and set the price back to $150.

The board also declared all indemnities on wheat and indemnities on May corn and oats expiring today null and void and ordered the return to the seller of the indemnity price on these grains.

Following this action grain prices tumbled soon after the market opened. In less than fifteen minutes July corn went down six cents. July wheat was bid down ten cents below the maximum of $2.75 fixed by the board.

Opening Prices.

Wheat opened 1 to 3 cents lower. Corn was ½ to 5¼ cents higher and oats unchanged to ⅛ cent higher.

Wheat—July, 272 to 270; Sept., 214 to 240.

Corn—July, 135 to 150, Sept., 145½ to 142.

Oats—July, 68; Sept., 59 to 57¾.

Kansas City, Mo., May 14.—Following the lead of the Chicago Board of Trade, the Kansas City Board, today, adopted resolutions prohibiting trading in May grains.

To Help Secure Boy Secretary.

The regular meeting of the Woman's Auxiliary of the Rondout Presbyterian Church which was held last Friday afternoon in the chapel of the church was one of particular moment. The meeting was presided over by the president, Mrs. Powley, and an interesting program was presented. Mrs. Powley addressed the women, making a strong plea for a "Boys' Secretary" for the Y. M. C. A., and showing the need of such a special secretary. After due consideration it was voted that the organization should devote its financial energies during the coming year, toward the paying of the salary of such a secretary. Very pleasing recitations were given by Mrs. Charles Cole and Miss Beatrice Freer entertained those present with delightful vocal selections. Refreshments were served, and a social hour enjoyed.

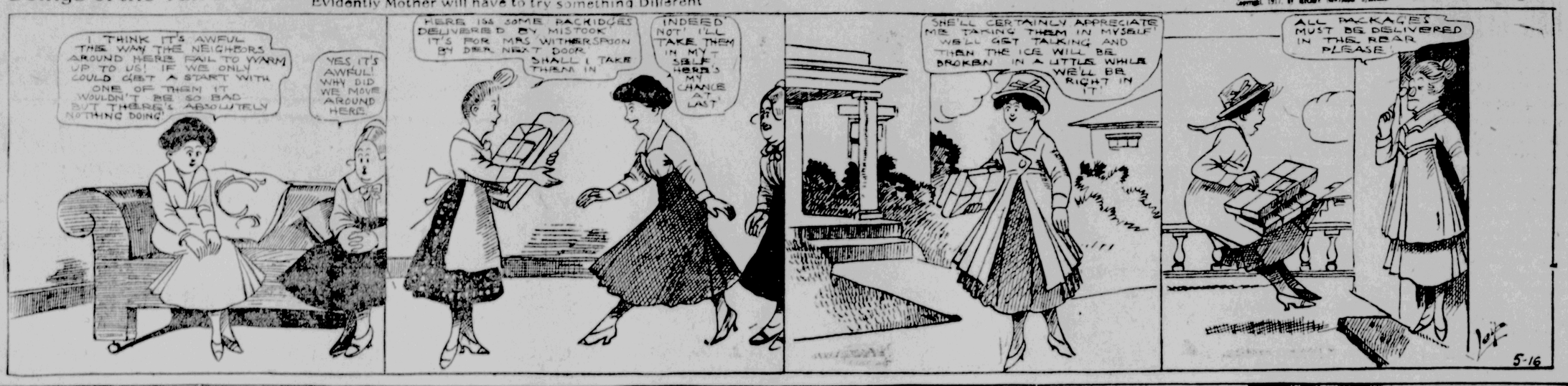
May Supper and Sale.

The annual May supper and sale of the Holy Spirit Church, Rondout, will be held on the evening of Tuesday, May 22, at Griffith's Hall, and promises to be of unusual attractiveness. In these days of high priced food supplies the very mention of the fact that the supper will be a chicken supper should mean a large attendance, especially as the ladies of this church are famous for their suppers of any sort. Another delicacy will be strawberry short cake. There will be home made candy, aprons and a parcels post sale, also. Finally and of importance to the young people, there will be music for dancing after the supper which will be served from 5 to 8 o'clock.

Doings of the Van Loons-

Evidently Mother will have to try something Different

By F. Leipziger



SUNSHINE, fresh air and nourishing food are all beneficial and necessary, but the rule of "Not Too Much" should be obeyed by everybody. Too much sunshine, however, prostrates; too much fresh air lays waste property and endangers life; too much food, tea and coffee mean dyspepsia and other ills. And so—exactly so—with our

Half Stock Ale

We strongly advise against its intemperate use. Nursing mothers, tired business men and those who require stimulation of strength and energy, use Half Stock with judgment and get the health benefits for which this delectable beverage is brewed.

PETER BARMANN TELEPHONE 66 KINGSTON, N. Y.

FOR SALE

7 room cottage, all modern improvements. First class condition. Price $3,600. Terms to suit.

10 room two-family house. Toilet, gas and water. Central. Price $2,000. Any terms.

6 room cottage. Improvements Lot 33x100 feet. Price $2,500. $500 cash balance as rent.

Also several first class lots.

SHATEMUCK REALTY CO.

261 Fair St. Kingston, N. Y.

Convince Yourself

DRINK RED MONOGRAM

Use "BITTER-SWEET" SHAMPOO for YOUR head.

NATIONAL ULSTER COUNTY BANK
OLDEST BANK IN ULSTER COUNTY
OUR NATION'S FLAG
Our glorious emblem of red, white and blue
The stars and stripes forever true.
It waves for us all,
As united we call,
It inspires us to thrift,
From which we should never drift.
Your account is invited.
3½ per cent paid in our Special Interest Department.
WALL STREET
KINGSTON, N. Y.

STREET GOSSIP ABOUT TOWN

"What is this yarn I hear on the streets about a man in public life expressing himself in favor of Germany?" asked the friend of the street corner politician.

"It's straight goods, I am ashamed to say," replied the politician, "and what makes it more shameful is the fact that the man in question was born and brought up in this country."

"What did he say?" asked the friend.

"From what I am told," replied the politician, "he said he hoped the kaiser blew up every ship carrying American soldiers over to Europe to crush Germany."

"Why, that is treason," interrupted the friend.

"It is if he meant it," replied the politician.

"The great trouble with those German sympathizers," continued the politician, "is the fact that many of them, in fact the majority of them, were born and brought up in this country; make their living here; and would not go back and fight for the kaiser if given free passage to Germany."

"Why is it?" queried the friend.

"You might as well ask me to explain why a chicken crosses the road," retorted the politician, "but the fact remains that many of our best citizens are those who have left Germany and taken the oath of allegiance to this country, and who are willing to defend this country against Germany or the world."

"Which is no more than just," interrupted the friend.

"Of course is it," replied the politician, "for if they were not willing to do just that they should get out of the country and remain in the old country where they belong. We don't want men for citizens who are not willing to make every sacrifice that citizenship calls for."

"You said something then," replied the friend, "but changing the subject, I hear the lawyers are getting on the water wagon."

"Where did you get that?" queried the politician.

"Why, at the bar banquet the other night," explained the friend, "liquors were not placed on the table as heretofore."

"How did they get anything to drink then?" queried the politician.

"They had to sign a slip," explained the friend.

"Maybe that accounts for it being a dry banquet," explained the politician, "for lawyers have a habitual aversion to signing documents placing themselves on record."

"That might be so," agreed the friend, "but anyway the speeches were far from dry."

"Speaking of the bar banquet," said the politician, "puts me in mind of the young and inexperienced reporter who was sent to cover it for a local paper."

"What was that?" asked the friend.

"The reporter stopped one of the lawyers and asked: 'What bar association is this that meets tonight, is it the retail or the wholesale liquor dealers' association'?" replied the politician.

"Ha, ha," laughed the friend, "that was a good one. And what did the lawyer say?"

"He said there was considerable difference," replied the politician, "for some men who stand before one kind of a bar are soaks, while others who appear before the other kind of a bar in a trial suit find that they have been soaked when the lawyer's fee is paid."

"Which reminds me," said the friend, "that my boy said there was a christening in Kingston the other day."

"How was that?" asked the politician.

"Kingston had a little sun that day," replied the friend with a smile.

"And that is probably why his mother calls him sonny," retorted the politician.

"I am thinking of writing a detective story," said the friend, following a slight pause.

"And when you mention the police being called in on the case," replied the politician, "you must never forget to add the line, 'and the police are now working on a clue'."

"How is that?" asked the friend.

"There was never a case reported," explained the politician, "where it was not stated the police have found a clue."

"Why is it?" asked the friend, "that the police never want to let the public know there is a robbery."

"I'll tell you," replied the politician. "The police know that a thief knows the robbery has been discovered but for that reason it must not appear in the paper."

"Why?" queried the friend.

"Well," replied the politician, "then if the police never catch the thief the public will not be the wiser for only a few will know that there was a robbery, while if it appeared in the newspaper everybody in town might know of it."

"I see," replied the friend.

PLANT CORN.

The Most Effective Substitute for Wheat at Our Disposal.

The most effective way to remedy the probable shortage in the wheat crop is to plant corn, says the United States Department of Agriculture.

Ordinarily the quantity of corn produced in the United States is from three to four times the quantity of wheat, but only a very small portion of the crop—from 5 to 10 per cent has been used for human food. This amount may be estimated in normal times at about 200,000,000 bushels a year. Not over 5 per cent has been exported in peace times. A relatively slight increase in the corn acreage therefore, will place many millions of bushels more of human food at the disposal of the world without interfering in any way with the feed needed for the support of live stock.

In the past, with an abundance of grain of other kinds, corn has not been in great demand for human consumption. But with other grains no longer abundant, circumstances will compel more general recognition of the value of corn as human food. The department is urging strongly the wider use of corn in the diet. It is the best substitute for wheat that we have and can be utilized in breads, mushes and a variety of other ways. We should make every effort to avail ourselves of it.

"Plant corn," then should be the motto of every farmer in a section suited to the crop.

CORN PESTS.

Animal and Insect Enemies Can be Checked by Poisons.

Animal and insect pests of corn—prairie-dogs, ground squirrels, gophers, blackbirds, crows, cutworms, earworms, wireworms, chinch bugs, grasshoppers—soon will open their spring campaigns of destruction. Many of these pests can be effectively combated according to specialists in the U. S. Department of Agriculture, who describe measures that may be employed.

For cutworms, lumps of poisoned bait, made by mixing about 50 pounds of bran or corn meal with two pounds of Paris green, six finely chopped oranges or lemons, and enough cheap molasses to make a stiff dough, should be scattered along the corn rows at planting time or as soon as injury from cutworms is noticed. Information as to these poison baits will be furnished on application to the Bureau of Entomology.

Treating the seed with coal tar will usually repel attacks of birds and, in some cases, those of burrowing rodents. A teaspoonful of tar is enough for a peck of corn. Mix the tar with a quart of boiling water. After the mixture has cooled somewhat but is still hot, stir in the corn until every grain is coated, and then spread it out to dry before planting. Corn may be immersed several minutes in moderately hot water without affecting germination. The tar treatment does not repel mice or ground squirrels.

Destruction of corn by ground squirrels, prairie-dogs, pocket gophers, or mice is best prevented by poisoning the animals a few days before the corn is planted. Strychnine is the best poison in all cases, but to obtain satisfactory results a special formula is needed for preparing the poison for each kind of animal. Such formulas have been worked out by the Bureau of Biological Survey and special instructions will be furnished upon application. Paris green and strychnine are poisons and should not be placed where children or domestic animals can get them. Yearbook Separate No. 703, "Destroying Rodent Pests on the Farm," contains many formulas and may be had free until the limited edition is exhausted.

Ulster County Doing Her Share.

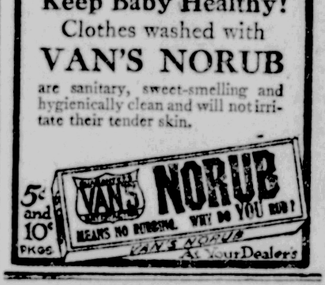
The Ulster county farmers are loyal to the food supply question, as they are planting and cultivating more than ever. Ulster county is fortunate that Kingston is the distributing point for farm machinery, and the Canfield Supply Company report large sales on all kinds of farm machinery being distributed throughout Ulster county and the state.

Or a Bin of Potatoes.

There is no reason why the spirit of mortal should be proud, unless he owns a coal mine.—Cincinnati Times-Star.



Keep Baby Healthy!
Clothes washed with
VAN'S NORUB
are sanitary, sweet-smelling and hygienically clean and will not irritate their tender skin.



Mail Driver is Killed.

Ely Benjamin, who on Wednesday morning met with serious injuries at the New York Central Railroad depot in Poughkeepsie when the mail wagon, which he was driving, ran over his body, died Friday at Vassar Brothers' Hospital, where he was confined. The mail driver's injuries, which caused his death, consisted of a fractured skull, several broken ribs and other injuries. He was 51 years of age. The funeral will be held Monday morning with interment in New Paltz.

OUR DAILY PATTERN.



2067.—A New and Jaunty Style. Ladies' One-Piece Dress With Sleeve in Either of Two Lengths.

Satin, gabardine, serge, linen, voile, drill, gingham and other wash fabrics are nice for this style. Back and front are shaped over side sections. The sleeve in wrist length is finished by a shaped cuff in two sections. In short length, the sleeve has a turnback cuff. The pattern is cut in 6 sizes: 34, 36, 38, 40, 42 and 44 inches bust measure. It requires for a 36 inch size, 6 yards of 44 inch material. The dress measures about 3 yards at foot.

A pattern of this illustration mailed to any address on receipt of 10 cents in silver or stamps by the Pattern Department, The Freeman, Rondout, N. Y. Be sure to state the size wanted.

Catalogue Notice.

Send 10 cents in silver or stamps for our up-to-date 1917 large Spring and Summer Fashion Catalogue, containing over 550 designs of Ladies', Misses and Children's Garments in Correct Fashions, a Concise and Comprehensive Article on Dressmaking, also some Points for the Needle, (illustrating 30 of the various simple stitches), all valuable hints to the home dressmaker.

A Complete Manual in Crochet and Tatting!



Just what you will say when you get our instruction book. Our Crochet and Tatting Book contains more than 50 profusely illustrated designs such as lunch, tea sets, doilies, tray cloths, towel ends, insertions, edgings, yokes for corset covers, night gowns, and a variety of Tatting designs for baby wear, etc. Below each article illustrated in our instruction book will be found a complete list of materials required, together with a simplified course on all stitches used in making up the article. This complete manual will be sent upon receipt of 10 cents in stamps or silver.

Write your name and address plainly and address your letter to the Pattern Dept., Freeman Publishing Co., Kingston, N. Y.

The KITCHEN CABINET

The power of evil habit is deceptive and fascinating, and the man by coming to false conclusions argues his way down to destruction.

SEASONABLE DISHES.

Eggs are again becoming more plentiful, so that we need not feel extravagant to serve them occasionally in place of meat.



Cheese Eggs.—Take three-fourths of a cupful of grated American cheese, six eggs, a tablespoonful of butter, a few grains of paprika, a teaspoonful of salt, a fourth of a cupful of crumbs and milk or cream to moisten. Butter a baking dish or individual ramekins; spread half of the cheese in the bottom and slip in six eggs, being careful not to break the yolks; dust with salt and pepper, add the remaining cheese and crumbs well buttered, then barely cover with cream. Set in a pan of hot water and bake slowly until the eggs are set and the top is brown.

Chicken Croquettes. — Take two cupfuls of chopped cold chicken, a half cupful of chopped English walnut meats, a fourth of a teaspoonful each of salt and celery salt, a few grains of cayenne, a few grains of nutmeg, a teaspoonful of lemon juice, a few drops of onion juice, a teaspoonful of chopped parsley, and a cupful of thick white sauce. Mix the ingredients in the order given and mold in cork-shaped croquettes, using a tablespoonful of the mixture for each croquette. Roll in crumbs, dip in egg white diluted with a tablespoonful of water, then roll in crumbs. Fry in deep fat and drain on brown paper. Serve with white sauce or mushroom sauce.

Duck en Casserole.—Clean, singe and cut up a five-pound duck, roll each piece in seasoned flour and brown in beef drippings. Pack into a large casserole in layers, alternating a mixture of half a can of peas and a cupful of mushrooms mixed; cover with a quart of well-seasoned soup stock, a half teaspoonful of onion juice and a teaspoonful of powered mint. Bake slowly for three hours in a moderately hot oven.

Queen Victoria's Favorite Soup.—Heat a cupful of minced roast chicken in a pint of chicken broth, well-seasoned; add a cupful of cream and thicken with three hard-cooked eggs yolks sifted fine.

Nellie Maxwell

W. H. CONNELLY, M. D.
Physician, Surgeon and Specialist.
Eye, Ear, Nose and Throat.
FAIR ST. KINGSTON, N. Y.
Office Hours—9:30 a. m. until 12 m.
Telephone 627-J.



"Standard"
BUILT-IN BATHS
add value to a home—whether it be for rent, for sale, or for the owner's use. You will appreciate good plumbing when you see what we have to offer for bath, kitchen and laundry. Let us show you.
L. F. BANNON & CO.
16-18 Hasbrouck Ave.,
Kingston, N. Y.

TIME TABLE OF
ULSTER & DELAWARE RR
IN EFFECT SEPT. 10, 1916.

Trains are due to leave this city as follows:
Rondout Sta., †6:35, a7:30 a. m., 12:15 p. m.
Union Sta., †7:05, a8:00 a. m., 12:40 p. m.

Trains are due to arrive as follows:
Union Sta., †11:25 a. m., a5:15, †7:15 p. m.
Rondout Sta., †11:50 a. m., a5:35, †7:40 p. m.

† Daily except Sunday. a Sunday only.

Kingston Savings Bank

273 Wall street, Kingston, N. Y.
CHARTERED 1874.

OFFICERS
MYRON TELLER, President.
GEORGE BURGEVIN, V. B. VAN WAGONEN, Vice-Presidents.
CHARLES TAPPEN, Treasurer.
CHARLES H. DE LAVERGNE, Assistant Treasurer.
HARRY ENSIGN, Accountant.
JAMES A. BETTS, Counsel.

TRUSTEES.
James A. Betts, George Burgevin,
Isadoc P. Boice, Levan S. Winne.
Everett Fowler, D. N. Mathews,
John E. Kraft, Sam Bernstein.
Charles Tappen, A. D. Rose.
Myron Teller, Virgil B. Van Wagonen
Ervin E. Norwood.

Deposits made on or before June 3, 1917, and remaining in bank until Jan. 1, 1918, will be credited with seven (7) months' interest.

Interest will be paid on all sums from one dollar to three thousand dollars.

Accounts may be opened by mail for which a bank book will be forwarded on receipt of New York draft, certified check, postoffice or express money order.

Rooms for the convenience of ladies are a feature of the banking house.

Interest at the rate of 4% per annum was declared for six months ending December 31, 1916.

Deposits commence to draw interest from the first of each month.

Moneys withdrawn before January 1 and July 1 will not be entitled to interest.

ULSTER COUNTY
Savings Institution

280 Wall Street. Kingston, N. Y.
INCORPORATED 1851.

E. H. LOUGHRAN, President.
HARRY R. BRIGHAM, CHARLES S. WOOD, Vice-Presidents.
J. M. SCHAEFFER, Secretary.
JOHN B. ALLIGER, Treasurer.
JAMES J. O'CONNOR, Teller.
JOHN R. T. HALL, Bookkeeper.
PHILIP ELTING, Attorney.

TRUSTEES:
John B. Alliger, G. D. B. Hasbrouck,
H. R. Brigham, E. H. Loughran,
David Burgevin, John L. McGrath,
Howard Chipp, J. M. Schaeffer,
Philip Elting, William C. Shafer,
George Hutton, C. S. Wood,
Ogden F. Winne.

For the six months ending Dec. 31st, 1916, interest was credited Jan. 1st, 1917, at 4 per cent per annum.

Interest not drawn will be added to the principal and draw interest.

Money deposited on or before June 3rd and remaining in the bank until January 1st, 1918, will be credited with seven (7) months' interest.

Women and children under age have by law the control of their own saving bank accounts.

Persons living out of the city may send money by bank draft, check, post office order or express, and deposit book will be returned by mail.

ALL BUSINESS STRICTLY CONFIDENTIAL.

THE RONDOUT Savings Bank
RONDOUT, N. Y

OFFICERS:
J. E. DERRENBACHER President
T. C. COYKENDALL 1st Vice-President
F. H. GRIFFITHS 2nd Vice-President
DAYTON MURRAY Secretary
HERBERT HALL Bookkeeper

TRUSTEES:
John D. Schoonmaker, T. Coykendall,
F. Stephen, Jr. John S. Thompson,
F. H. Griffiths, A. A. Myers,
Wesley D. Hale, T. C. Coykendall,
J. Graham Rose, H. H. Flemming,
Nicholas Stoch.

Interest will be paid on all sums from $5 to $3,000.

Interest at the rate of 4 per cent per annum was declared for six months ending December 31, 1916.

Interest credited semi-annually, January and July.

Moneys withdrawn before January 1 and July 1 will not be entitled to interest.

Deposits commence to draw interest from the first of each month.

All deposits made on or before the 10th day of January and July draw interest from the first days of those months.

Banking hours from 10 a. m. to 3 p. m. Saturdays 9 a. m. to 12 m.

BASKETBALL TEAM HAD CELEBRATION

Unique Record of High School Girls of 1916-17 Appropriately Observed at Banquet—Toasts, Songs and Movies Enliven Occasion.

When a high school basketball team can go through a hard season with but two defeats and win the championship of schools within a radius of some 70 miles, and when the members of such a team are girls, it is perfectly befitting that they should gather at a banquet to tell how they did it, and when in the preceding year the team of the same school won thirteen games with no defeat and were also champions, it is befitting that those girls also should gather around the cheerful board. Of course, everybody knows who they are and fourteen of them answered the call of their coach for the last time in a good while at the Y. M. C. A. Saturday night.

Mrs. Woolheater, in charge of the association's lunch room, served the repast and she will attest the fact that girl athletes are no dainty misses when it comes to the eating line. There wasn't any team work in this encounter; it was individual starring, but one can't blame the lassies when he sees the menu, served in Mrs. Woolheater's own attractive style:

Fruit Salad
Chicken Pie Mashed Potatoes
Celery Asparagus
Pickles Olives
Rolls Bread and Butter
Ice cream Fruit Punch Cake

Miss Helen Weber of the 1915-16 team as toastmistress, cleverly introduced the various speakers, who with their toasts were:

"To K. H. S.," Ruth Humphrey, center of the 1915-16 five.

"To the Alumnae," Faith Safford, forward on the 1916-17 team.

"To the team of 1918," Irene Joslowitz, center on the 1916-17 team.

"To Miss Siegle," Anna Cassler, manager of the 1916-17 team.

"To the captain," Helen Wood, guard on the 1916-17 team.

"To the team," Miss Siegle, coach of the team for the two years.

"To the manager," Josephine Schmid, guard and captain for two years.

At the conclusion of Miss Siegle's speech she presented each member with a personal toast in rhyme, enclosed in a dainty maroon and white covered booklet, together with a snapshot of the team. The verses were cleverly composed and will be greatly prized by the girls. The cover of each was painted by Miss Doux.

Captain Schmid presented Manager Cassler, on behalf of the team, with a pretty maroon and white pillow cover. Then she gave Miss Siegle a handsome gold basketball pin, the gift of the girls as a token of their esteem and love for her.

The program reads as if there ought to have been exchanged several sewing circle meetings worth of gossip, but let it be said to the girl's credit that they were real conservators of energy in this line and didn't overrun the limit a bit. All the numerous verbal bouquets having been thrown and duly received, the girls then lifted their voices in song, singing the school songs. They ran through their cheers with vim and then finished with "The Star Spangled Banner."

"The Scarlet Letter" at the Auditorium being somewhat akin to the insignia of maroon which they all had received for "making the team," they ended up the wonderful never-to-be-forgotten evening by watching the screen.

The party included Miss Siegle, Ruth Humphrey, Helen Weber, Lillian Herdman, Josephine Schmid, Faith Safford, Helen F. Wood, Anna M. Hurley, Irene Joslowitz, Marion Bell, Mary Bruyn, Pauline Van Wagoner, Marion Kingman, and Anna Cassler.

Mr. Ewel Had Narrow Escape.

Gottlieb Ewel of Hooker street had a narrow escape from serious injury on Saturday evening while driving across the Broadway crossing. He was in a two seated wagon and while crossing the tracks the gates were dropped and the wagon was caught. Thomas Lynch, who saw Mr. Ewel's plight, ran up the track and flagged the train. The top of the wagon was wrecked where it came into contact with the crossing gates.

Chicago Grain Market.

By Telegraph to The Freeman

Chicago, May 14.—Wheat closed 13 to 16 cents lower. Corn was 1½ to 5 cents higher and oats ¾ to 2¼ cents higher.

Closing Prices.

Wheat—July, 259; Sept., 228.

Corn—July, 156½ to 156; Sept., 150⅝ to 150.

Oats—July, 65¾; Sept., 60¼ to 60.

DIED.

DEYO—At Springtown, N. Y., Saturday, May 12, 1917, John A. Deyo, in his 86th year.

Funeral service will be held from the family residence in Springtown, Tuesday at 2 p. m. Relatives and friends invited. Interment in New Paltz Rural Cemetery.

RAILON—In this city Sunday, May 13, 1917, Louis Railon aged 75 years.

Relatives and friends are invited to attend the funeral from his late residence, 42 Adams street, Wednesday morning at 9 o'clock and at 9:30 from St. Peter's Church. Interment in St. Peter's cemetery.

SCHUTT—In this city, Sunday, May 13, 1917, Leah C. Schutt, widow of the late Abram H. Schutt, aged 90 years.

Relatives and friends are invited to attend the funeral from her late home, No. 70 Abruyn street, Wednesday afternoon at 3:30. Interment will be in Wiltwyck Cemetery at the convenience of the family.

BUSINESS NOTICES.

Winne Bus Line, Daily, Kingston-Saugerties, by way Fuller's Corners, leaving Central post office 7:30 a. m., 12:45 p. m., 3:45 p. m. Opera House Block, Saugerties, 8:30 a. m., 1:45 p. m., 4:45 p. m.

CHANDLER TO STUDY NORTHWEST POLICE

Lieut. Barbour Chosen Deputy—Examination of Applicants for Positions in Command to Begin Next Month.

Major George F. Chandler, superintendent of state police, left Albany Sunday night for Canada, to study the organization of the Northwest mounted police preliminary to the forming of the New York state force. Major Chandler passed Sunday afternoon conferring with Governor Whitman, reporting the results of an inspection last week of the Pennsylvania state constabulary. It is expected the New York organization will be modelled along the lines of both the Pennsylvania constabulary and the Northwest police, the pioneer rural police in America.

Before his departure Major Chandler announced the appointment of Lieutenant Percy E. Barbour of Yonkers as his deputy. Lieutenant Barbour is a civil engineer of wide experience in Mexico, Nevada and New Mexico and is at present editor of the Engineering and Mining Journal of America. He has been an officer in the coast artillery, New York National Guard, and is now first lieutenant of the Twenty-second Engineers, N. G., N. Y. Lieutenant Barbour was assistant range officer for the New York National Guard under Major Chandler on the Mexican border last summer.

Temporary headquarters of the state police have been established in the New York Telephone building. Major Chandler is planning the examination of applicants soon after June 1. The examinations will take place in the executive chamber and will be open to the public. The state civil service commission will cooperate with Major Chandler in the preparation of questions and in conducting the examinations.

More than 400 already have applied for membership, although the force is limited to 232 men. Applicants may send their names at any time to the headquarters in Albany. They will be informed as to the time of the examination and the date will also be announced through the press. Mayor Chandler desires unmarried men, between 21 and 35 years old, weighing not more than 165 or less than 145 pounds.

RAILROAD MEN HAD BIG FLAG RAISING

Old Glory Flung to Breeze From Top of 85 Foot Pole in West Shore Yards With Appropriate Ceremonies—Music and Brief Address in Program.

Headed by the Barmann Fife Drum and Bugle Corps, members of the car repair shop of the West Shore railroad and the Boy Scouts of the city together with a number of other citizens marched from the Y. M. C. A. Saturday afternoon to the north yard where the car repair shop men had erected a handsome 85 foot flag pole. From the pole which glistened with a coat of fresh white paint Old Glory was flung to the breeze by two of the Boy Scouts who had been delighted to perform this honor.

The members of the car repair shop have been working for some time over their new pole and on Saturday afternoon decided to raise the stars and stripes. Upon the large platform which had been erected were seated, Mayor Canfield, Rev. Mr. Cole, Rev. Mr. Ellis, Rev. Mr. Cranston, Rev. Putnam Cady, Major James H. Everett, Charles Styles, Plumbing Inspector Fred Dressel, Principal J. H. Garrison, E. C. Totten, division general car foreman of the River Division and William A. Brownell, foreman of the local shops.

As the bugler sounded "to the colors" two Boy Scouts stepped forward and Old Glory was run up to the top of the pole while the audience sent forth cheer upon cheer as the flag slowly ran up toward the top of the pole.

When the flag had reached the top of the pole Mr. Brownell acting as chairman introduced Mayor Canfield who spoke upon the part which the railroad men would be called upon to take in the present critical stage through which the country is now passing. Following Mayor Canfield, Dr. Cady, Rev. Mr. Cole, Rev. Mr. Cranston and Major Everett gave short talks and Mr. Totten foreman of the division spoke to the audience which was composed largely of railroad men. Led by Principal Garrison of School No. 8, the Star Spangled Banner was sung by the entire audience and with another cheer which echoed through the valley and off to the distant hills the ceremonies were completed.

Seven For Naval Militia.

After a parade and mass meeting Sunday in Poughkeepsie, seven recruits were secured for the deck division of the Naval Militia. In all 15 recruits were secured during the day. The mass meeting was long and tedious but when people began leaving, Col. C. A. Simmons, secretary of the Chamber of Commerce, called for men and stirred up things a bit. "Poughkeepsie Rex," a dog that drives an automobile, did a couple of tricks on the platform and there was a long and illustrated lecture on the naval militia.

FORCEFUL SERMON ON CHURCH WORK

Examination of Catechumens at Spring Street German Lutheran Church Occasion for Expression on Religious Training by the Rev. A. Schmidtkonz.

The examination of eighteen catechumens in the Spring Street German Lutheran Church at the English service Sunday night was witnessed by a large audience. In addressing the audience, the pastor, the Rev. A. Schmidtkonz, said:

"Perhaps there has been no time when the matter of education and bringing up our children has called for so much talk and concern as at the present time. First in order to a proper training of the youth belongs instruction, and by that we mean religious instruction, education not of the mind only, but of the heart. Man is not only mind but soul and the soul is pre-eminently what makes the man, here and hereafter.

"It is our duty to give our children a good education for success and happiness in life depend to a great extent upon education. But Christian education must be based upon the word of God. A thorough religious training is an absolute necessity in our times. And where should this training begin? Most assuredly where God first put the child—that is, the home. The home is the natural place where the child should be instructed and trained.

"The duty of the parents toward their children is not only to provide them with all the necessaries of life but to bring them up, that is, train them in the nurture and admonition of the Lord. If parents are required to look to the mortal bodies of their children, how much more to their immortal souls. They should in the first place instruct their children in spiritual things, teach them, train them, not only for this life but provide for their eternal welfare. They should teach them to know the Lord Jesus Christ, to pray and worship the Lord. As early as possible, as soon as the little ones begin to think and to reason, it is for us to instruct them in our holy religion—in catechism and Bible history. From their earliest infancy, let them breathe religious atmosphere. The names of God, Jesus, Heavenly Father, words like heaven, angels, Bible, church and others of this kind, let them be used over and over constantly in the hearing of the child. At first they convey but little meaning to it. But the brain retains even what it at first does not understand and day by day the impression deepens and the understanding grows.

"Christian parents should train their children at home and send them to Sunday school and parochial school where they may receive a true religious training and thorough instruction in the Christian faith. It is the duty of the church to provide for the religious training of the youth. In our Lutheran Church, no one is admitted to the Lord's Table who is not instructed in the Christian doctrines as contained in our catechism. These fundamental doctrines are the following: 'The doctrine concerning God in general; the doctrine of the fall and depravity of man; the doctrine concerning Christ and His redemptive work; the doctrine of repentance, faith and sanctification; the doctrines respecting baptism and the Lord's Supper; the doctrines respecting death, judgment, heaven and hell.'

"Those who wish to be confirmed and thereby admitted to full membership shall previously receive a course of catechetical instructions by the pastor. This a most excellent appointment in our Lutheran Church. These few months spent in personal instructions with the pastor have been the most fruitful period of many a life—have laid a solid foundation for a true moral and religious life. At the close of the course of instruction, the candidates for confirmation should be examined in the presence of the congregation. I now present to you these children who have been instructed since last October and shall be examined. Their names are: Frank R. Henninger, Henry P. Barmann, John P. Bode, Otto H. Lange, Harry Stitzel, Thomas Radatz, Walter Albrecht, Henry A. Fischang, Mervin Garrison, Fred Scharp, Emma Zeidler, Nellie M. Finnigan, Anna E. Koch, Anna M. Stahmann, Sanchen K. Barmann, Maria Scharp, Mildred M. Schick, Elsa Emig."

The examination gave evidence that the children were thoroughly instructed and well posted in the doctrines of the church. The Rev. Mr. Schmidtkonz referred to the fact that this class is the first English class of children to be confirmed in the history of the congregation. The examined children will be confirmed next Sunday evening at the English service.

More Reckless Driving.

Another case of reckless driving was that of a stranger on Broadway on Sunday afternoon when he drove his automobile up the Broadway hill at the rate of 40 miles an hour. At the time a car had stopped at the corner of Broadway and West Union street to allow a woman and child to alight. They were nearly run down by the auto. Officers Welsh seeing the auto coming up the hill jumped out in front of it and held up his hand. Instead of stopping the driver headed the car straight for the officer and gave the auto a little more juice causing it to leap forward faster. If the officer had not leaped to one side he would have been killed. Pedestrians who saw the affair caught the number on the auto as 2-999 N. Y.

Baby Words Rule Songland.

The simpler and clearer a lyric is, the more chance it has of getting across. To carry simplicity to its limit, words of one or two syllables are almost invariably essential to a popular song hit. The writer has to think in the same terms as the great mass of the people.—American Magazine.

326 WALL ST. TEL. 1158

One Price to All — Lovin's — One Price to All

Correct Dress for Women and Misses

GRAND CLEARANCE SALE

Suits and Coats

Every garment advertised is taken from our regular stock, each and every one represents the same high standard of merchandise that the Lovin's store is noted for. Not an exaggerated figure in our advertising.
If you ever find us to knowingly misrepresent either in price or quality, we stand ready to present you with the garment.

SUITS

Sold regularly up to $20.00 - - $9.95

Sold regularly up to $29.00 - - $15.95

Sold regularly up to $39.00 - - $18.95

COATS

Colors and Plaids, sold regularly up to $16.50 $5.95

Colors and Plaids, sold regularly up to $22.50 $9.95

Coats that sold up to $25.00 - - $18.95

The Success of This Store Depends Upon the Merits of Its Merchandise and the Conduct of Its Business

DID MR. SCHWARTZ WRECK HIS ROOMS?

Interesting Question Raised in City Court Today When Mr. Balzam Sued Mr. Schwartz to Recover for Damages to Apartments Vacated by Schwartz.

The question of whether Louis Schwartz maliciously wrecked the rooms in the house at No. 90 Broadway formerly occupied by him came up in city court today when Jacob Balzam, who bought the property, brought an action to recover damages from Mr. Schwartz. Henry Klein, with J. M. Fowler of counsel, represented Mr. Balzam while M. O. Auchmoody appeared for Mr. Schwartz.

From the complaint filed by Mr. Balzam it appears that he is a barber by trade with his store in the building at No. 90 Broadway. About March 15 he decided to buy the building. His store was located in it and did so, purchasing it from Mrs. Mena Meyer. At that time the upper floor was occupied by Mr. Schwartz, who is employed in the Bostonian shirt factory on lower Hasbrouck avenue. As Mr Balzam desired the rooms occupied by Mr. Schwartz and his wife, he served the tenant with the usual thirty days' notice to vacate.

Time passed and it was not until about April 17th that Mr. Schwartz finally vacated the premises. The following day Mr. Balzam went upstairs to inspect the rooms. What he found caused him to bring suit against Schwartz.

Mr. Balzam when he inspected the rooms found that some one had taken a black liquid and squirted it all over the wall paper and on the ceiling. Had taken matches and burned the woodwork in the rooms. Had broken locks in the house and had ripped off the wall paper in chunks. That the plumbing was ruined, and that the window cord used to pull the windows up and down had also been cut.

An attempt had also been made to break in the floor and come down in the barbershop on top of Landlord Balzam but the attempt was a failure. In fact Mr. Balzam claims that everything possible had been done to ruin the rooms and that considerable work was required to replace the damage. He had Plumber Neburn inspect the plumbing and submit a bid as to what repairs would cost and he had Painter Jacob Merkle submit a bid on what it would cost to repaint the walls and he had Carpenter Costello inspect the damage to the woodwork and submit an estimate as to the cost of replacing it.

In this way he secured his figures on the probable cost of repairing the damage to the apartment which he claimed was done by the Schwartzes because they had to vacate.

It might be added that Mr. Schwartz is a son-in-law of Mrs. Meyer, the former owner of the property.

Attributed to an Eclipse.

The darkness "over all the land" (Matthew 27:45), attending the crucifixion, has been attributed to an eclipse.

THE TRUSTED AID

Lloyd George's Private Secretary Holds State Secrets.

THIS GIRL LONDON BORN.

All the Stupendously Important Affairs of an Empire Pass Safely Through the Young Lady's Hands—Secretaryship Held by Men Heretofore.

Next to David Lloyd George, prime minister of England, Miss F. L. Stevenson, his private secretary, is perhaps the most important person in the British empire. She performs duties for which men have been knighted amid the plaudits of the nation.

Everything that reaches Lloyd George necessarily passes through Miss Stevenson's hands. The private secretary of the prime minister is his chief confidant, his tactful counselor and, in a sense, even the keeper of his conscience.

Some prime ministers, as for instance Lord Beaconsfield, have caused



MISS F. L. STEVENSON.

peerages to be bestowed on their private secretaries. Herbert Asquith not only rewarded his private secretary with a knighthood of the Order of the Bath but with the hand of one of his daughters.

In view of the fact that many distinguished men have occupied the position of alter ego to the British premier, Lloyd George overturned an almost prescriptive precedent when he appointed Miss Stevenson. The nomination created a sensation, being particularly welcome in the ranks of those who are working to broaden the estate of women in the realm.

The woman who now occupies the spacious private secretary's room at 10 Downing street, the historic official residence of the prime minister of England, is London born, the daughter of a Scotch father and a French mother.

After serving him as a private secretary in connection with his preparation of the national insurance act, she was continued as one of his official secretaries when he became chancellor of the exchequer in 1913. She was retained in the same capacity when he became minister of munitions two years ago. Of five secretaries she was the second in rank. When Lloyd George succeeded to the war office he took Miss Stevenson along in the secretarial capacity.

As the chief private secretary of the prime minister Miss Stevenson receives a salary of $4,000 to $5,000 a year.

She is a graduate of the London university and the Royal Holloway college. Her only brother was killed on the French front in the battle of Guinchy last year.

Spring Tints.

Japanese colors, dashing, splashing reds and yellows, with streaks of celestial blues, are the real tints for spring. Bright colors took a back seat last winter, some say on account of the lack of dyes. Whether the manufacturers can meet the spring decree for a Japanese riot of shades has not been announced. These oriental colors will be particularly noticeable in the spring ribbons. It is to be a ribbon season. Hats will be made entirely of ribbon ruffles, many of them in a new grayish green that is said to be having a wide swing in the Paris millinery salons.

Scotch Hash.

An onion cut fine and cooked a little in beef dripping, then add cooked meat that has been put through a meat chopper and a quarter as much fine crumbs of dried bread. Add salt and pepper and some gravy. If small amount add a little hot water after cooking awhile. Cook slowly half an hour or more, turning carefully to brown it all. This is very rich and is better made of cooked roast beef which is generally the poorest meat for hash. No potatoes in this hash.

Fashion Fancy.

Some amusing little tricks found in French dressmaking are used to get the effect of a barrel skirt. In a suit of reseda green homespun that has the sweater type of coat the skirt has a deep plait at the side pointing forward and caught in just below the knee with a short strap and buttons so as to give a slight barrel effect.

Largest Power Dam.

What is to be the largest power dam in the country is now under construction in Nevada county, California. Stretching across a narrow gorge called Emigrant Gap, this dam will block up sufficient water to create an artificial lake nearly 30 square miles in area. What was once a miniature, lazy stream, will thus be converted into a mighty lake.—Popular Science Monthly.

Just Like Grown-Ups.

Three little girls were playing school, but each wanted to be the teacher. One little girl said: "I will settle this quarrel—I will be teacher myself."

It Makes Him Mad.

"I take notice," said Uncle Eben, "dat de man dat never wanted to fight in de fust place gits extra mad when he's forced into it."

CURIOUS CHAMELEONS.

Wonderful Powers of Motion in Their Eyes and Tongues.

The chameleon is an African lizard of peculiar form and structure. One feature of the chameleon is that his neck is so short that he cannot turn his head. To make up for this, however, he has remarkable powers of motion in his large, prominent eyes; they move independently of each other and are covered with a membrane pierced only by a small hole for the pupils to look through.

The chameleon is not covered with scales. The body is raised by the legs rather higher than most saurians, and each foot has the power of grasping like a hand. The animal's lungs are very large, and it has an unusual power of inflating itself with air. The tongue is remarkably extensile. The animal lives upon insects, which it seizes with its tongue, darting at them unerringly, while a viscous saliva causes them to adhere to it.

Except for their eyes and tongues, the movements of chameleons are slow. They live on the branches of trees, but lay their eggs under leaves on the ground. The eggs are large, and the chameleon lays ten or twelve. One of their peculiarities is their great power of fasting, which, coupled with their gulping of air in their great lungs, gave rise to the fable of the ancients that they lived on air.

Their celebrated power of changing color is not, however, equally fabulous. This depends upon the presence of two differently colored layers of pigment under a transparent skin, which may show simultaneously or one at a time or blend.

IRON OF THE FUTURE.

No Danger of a Shortage Because of Increased Consumption.

That iron is the very basis of our industrial civilization will be admitted by the thoughtful, and many of our greatest supplies of iron ore are being rapidly depleted because of the increased per capita consumption of iron the world over, an increase which is destined to be greater in the future when the races in Asia and Africa increase their consumption of iron.

These conditions of increasing consumption and decreasing reserves have often in the past, particularly about the beginning of this century, been used to create a scare, on the ground that our supplies of usable ore were being so rapidly depleted that their exhaustion would occur within two or three generations.

This is a preposterous point of view, because as we lower the percentage of iron in the rock which we call "ore" the quantity of such ore increases at a rate out of all proportion to the decrease in iron content, and as we use leaner and leaner ores technical improvements will be made which will minimize any tendency to increased cost of production.

The same thing has happened in gold, silver, copper and other ores, and today copper ores are being worked with only 1.5 per cent of copper in them.—Chemical Engineering.

Stickin's.

When a boy asks his mother if it is wrong to play marbles for keeps, it is a safe bet that he has come home with more than he started out with.

Doings of the Van Loons.

Evidently Mother will have to try something Different

By F. Leipziger



SUNSHINE, fresh air and nourishing food are all beneficial and necessary, but the rule of "Not Too Much" should be obeyed by everybody. Too much sunshine, however, prostrates; too much fresh air lays waste property and endangers life; too much food, tea and coffee mean dyspepsia and other ills. And so—exactly so—with our

Half Stock Ale

We strongly advise against its intemperate use. Nursing mothers, tired business men and those who require stimulation of strength and energy, use Half Stock with judgment and get the health benefits for which this delectable beverage is brewed.

PETER BARMANN TELEPHONE 66 KINGSTON, N. Y.

FOR SALE

7 room cottage, all modern improvements. First class condition. Price $3,600. Terms to suit.

10 room two-family house. Toilet, gas and water. Central. Price $2,000. Any terms.

6 room cottage. Improvements Lot 33x100 feet. Price $2,500. $500 cash balance as rent.

Also several first class lots.

SHATEMUCK REALTY CO.

261 Fair St. Kingston, N. Y.

Convince Yourself

DRINK RED MONOGRAM

Use "BITTER-SWEET" SHAMPOO for YOUR head.

NATIONAL ULSTER COUNTY BANK
KINGSTON, N.Y.
WALL STREET
OUR NATION'S FLAG
Our glorious emblem of red, white and blue
The stars and stripes forever true.
It waves for us all,
As united we call.
It inspires us to thrift,
From which we should never drift.
Your account is invited.
3½ per cent paid in our Special Interest Department.

STREET GOSSIP ABOUT TOWN

"What is this yarn I hear on the streets about a man in public life expressing himself in favor of Germany?" asked the friend of the street corner politician.

"It's straight goods, I am ashamed to say," replied the politician, "and what makes it more shameful is the fact that the man in question was born and brought up in this country."

"What did he say?" asked the friend.

"From what I am told," replied the politician, "he said he hoped the kaiser blew up every ship carrying American soldiers over to Europe to crush Germany."

"Why, that is treason," interrupted the friend.

"It is if he meant it," replied the politician.

"The great trouble with those German sympathizers," continued the politician, "is the fact that many of them, in fact the majority of them, were born and brought up in this country; make their living here; and would not go back and fight for the kaiser if given free passage to Germany."

"Why is it?" queried the friend.

"You might as well ask me to explain why a chicken crosses the road," retorted the politician, "but the fact remains that many of our best citizens are those who have left Germany and taken the oath of allegiance to this country, and who are willing to defend this country against Germany or the world."

"Which is no more than just," interrupted the friend.

"Of course is it," replied the politician, "for if they were not willing to do just that they should get out of the country and remain in the old country where they belong. We don't want men for citizens who are not willing to make every sacrifice that citizenship calls for."

"You said something then," replied the friend, "but changing the subject, I hear the lawyers are getting on the water wagon."

"Where did you get that?" queried the politician.

"Why, at the bar banquet the other night," explained the friend. "liquors were not placed on the table as heretofore."

"How did they get anything to drink then?" queried the politician.

"They had to sign a slip," explained the friend.

"Maybe that accounts for it being a dry banquet," explained the politician, "for lawyers have a habitual aversion to signing documents placing themselves on record."

"That might be so," agreed the friend, "but anyway the speeches were far from dry."

"Speaking of the bar banquet," said the politician, "puts me in mind of the young and inexperienced reporter who was sent to cover it for a local paper."

"What was that?" asked the friend.

"The reporter stopped one of the lawyers and asked: 'What bar association is this that meets tonight, is it the retail or the wholesale liquor dealers' association?'" replied the politician.

"Ha, ha," laughed the friend, "that was a good one. And what did the lawyer say?"

"He said there was considerable difference," replied the politician, "for some men who stand before one kind of a bar are soaks, while others who appear before the other kind of a bar in a trial suit find that they have been soaked when the lawyer's fee is paid."

"Which reminds me," said the friend, "that my boy said there was a christening in Kingston the other day."

"How was that?" asked the politician.

"Kingston had a little sun that day," replied the friend with a smile.

"And that is probably why his mother calls him sonny," retorted the politician.

"I am thinking of writing a detective story," said the friend, following a slight pause.

"And when you mention the police being called in on the case," replied the politician, "you must never forget to add the line, 'and the police are now working on a clue'."

"How is that?" asked the friend.

"There was never a case reported," explained the politician, "where it was not stated the police have found a clue."

"Why is it?" asked the friend, "that the police never want to let the public know there is a robbery."

"I'll tell you," replied the politician. "The police know that a thief knows the robbery has been discovered but for that reason it must not appear in the paper."

"Why?" queried the friend.

"Well," replied the politician, "then if the police never catch the thief the public will not be the wiser for only a few will know that there was a robbery, while if it appeared in the newspaper everybody in town might know of it."

"I see," replied the friend.

PLANT CORN.

The Most Effective Substitute for Wheat at Our Disposal.

The most effective way to remedy the probable shortage in the wheat crop is to plant corn, says the United States Department of Agriculture.

Ordinarily the quantity of corn produced in the United States is from three to four times the quantity of wheat, but only a very small portion of the crop—from 5 to 10 per cent has been used for human food. This amount may be estimated in normal times at about 200,000,000 bushels a year. Not over 5 per cent has been exported in peace times. A relatively slight increase in the corn acreage therefore, will place many millions of bushels more of human food at the disposal of the world without interfering in any way with the feed needed for the support of live stock.

In the past, with an abundance of grain of other kinds, corn has not been in great demand for human consumption. But with other grains no longer abundant, circumstances will compel more general recognition of the value of corn as human food. The department is urging strongly the wider use of corn in the diet. It is the best substitute for wheat that we have and can be utilized in breads, mushes and a variety of other ways. We should make every effort to avail ourselves of it.

"Plant corn," then should be the motto of every farmer in a section suited to the crop.

CORN PESTS.

Animal and Insect Enemies Can be Checked by Poisons.

Animal and insect pests of corn—prairie-dogs, ground squirrels, gophers, blackbirds, crows, cutworms, cerworms, wireworms, chinch bugs, grasshoppers—soon will open their spring campaigns of destruction. Many of these pests can be effectively combated according to specialists in the U. S. Department of Agriculture, who describe measures that may be employed.

For cutworms, lumps of poisoned bait, made by mixing about 50 pounds of bran or corn meal with two pounds of Paris green, six finely chopped oranges or lemons, and enough cheap molasses to make a stiff dough, should be scattered along the corn rows at planting time or as soon as injury from cutworms is noticed. Information as to these poison baits will be furnished on application to the Bureau of Entomology.

Treating the seed with coal tar will usually repel attacks of birds and, in some cases, those of burrowing rodents. A teaspoonful of tar is enough for a peck of corn. Mix the tar with a quart of boiling water. After the mixture has cooled somewhat but is still hot, stir in the corn until every grain is coated, and then spread it out to dry before planting. Corn may be immersed several minutes in moderately hot water without affecting germination. The tar treatment does not repel mice or ground squirrels.

Destruction of corn by ground squirrels, prairie-dogs, pocket gophers, or mice is best prevented by poisoning the animals a few days before the corn is planted. Strychnine is the best poison in all cases, but to obtain satisfactory results a special formula is needed for preparing the poison for each kind of animal. Such formulas have been worked out by the Bureau of Biological Survey and special instructions will be furnished upon application. Paris green and strychnine are poisons and should not be placed where children or domestic animals can get them. Yearbook Separate No. 703, "Destroying Rodent Pests on the Farm," contains many formulas and may be had free until the limited edition is exhausted.

Ulster County Doing Her Share.

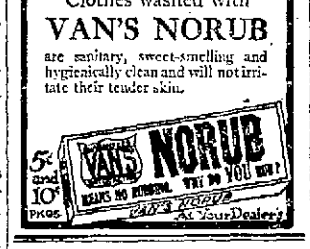
The Ulster county farmers are loyal to the food supply question, as they are planting and cultivating more than ever. Ulster county is fortunate that Kingston is the distributing point for farm machinery, and the Caufield Supply Company report large sales on all kinds of farm machinery being distributed throughout Ulster county and the state.

Or a Sin of Potatoes.

There is no reason why the spirit of mortal should be proud, unless he owns a coal mine.—Cincinnati Times-Star.



Keep Baby Healthy!
Clothes washed with
VAN'S NORUB
are sanitary, sweet-smelling and hygienically clean and will not irritate their tender skin.



Mail Driver is Killed.

Ely Benjamin, who on Wednesday morning met with serious injuries at the New York Central Railroad depot in Poughkeepsie when the mail wagon, which he was driving, ran over his body, died Friday at Vassar Brothers' Hospital, where he was confined. The mail driver's injuries, which caused his death, consisted of a fractured skull, several broken ribs and other injuries. He was 51 years of age. The funeral will be held Monday morning with interment in New Paltz.

OUR DAILY PATTERN.



2067.—A New and Jaunty Style. Ladies' One-Piece Dress With Sleeve in Either of Two Lengths.

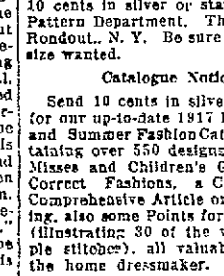
Satin, gabardine, serge, linen, voile, drill, gingham and other wash fabrics are nice for this style. Back and front are shaped over side sections. The sleeve in wrist length is finished by a shaped cuff in two sections. In short length, the sleeve has a turnback cuff. The pattern is cut in 6 sizes: 34, 36, 38, 40, 42 and 44 inches bust measure. It requires for a 36 inch size, 6 yards of 44 inch material. The dress measures about 3 yards at foot.

A pattern of this illustration mailed to any address on receipt of 10 cents in silver or stamps by the Pattern Department, The Freeman, Rondout, N. Y. Be sure to state the size wanted.

Catalogue Notice.

Send 10 cents in silver or stamps for our up-to-date 1917 large Spring and Summer Fashion Catalogue, containing over 550 designs of Ladies', Misses and Children's Garments in Correct Fashions, a Concise and Comprehensive Article on Dressmaking, also some Points for the Needle, (illustrating 30 of the various simple stitches), all valuable hints to the home dressmaker.

A Complete Manual in Crochet and Tatting!



Just what you will say when you get our Instruction Book. Our Crochet and Tatting Book contains more than 50 profusely illustrated designs such as Bread tray cover, doilies, tray cloths, towel ends, luncheon cloth, edgings, yokes for corset covers, night gowns, and a variety of Tatting designs for baby wear, etc. Below each article illustrated in our instruction book will be found a complete list of materials required, together with a simplified course on all stitches used in making up the article. This complete manual will be sent upon receipt of 15 cents in stamps or silver.

Write your name and address plainly and address your letter to the Pattern Dept., Freeman Publishing Co., Kingston, N. Y.

The KITCHEN CABINET

The power of evil habit is deceptive and fascinating, and the man by coming to false conclusions argues his way down to destruction.

SEASONABLE DISHES.

Eggs are again becoming more plentiful, so that we need not feel extravagant to serve them occasionally in place of meat.



Cheese Eggs.—Take three-fourths of a cupful of grated American cheese, six eggs, a tablespoonful of butter, a few grains of paprika, a teaspoonful of salt, a fourth of a cupful of crumbs and milk or cream to moisten. Butter a baking dish or individual ramekins; spread half of the cheese in the bottom and slip in six eggs, being careful not to break the yolks; dust with salt and pepper, add the remaining cheese and crumbs well buttered, then barely cover with cream. Set in a pan of hot water and bake slowly until the eggs are set and the top is brown.

Chicken Croquettes. — Take two cupfuls of chopped cold chicken, a half cupful of chopped English walnut meats, a fourth of a teaspoonful each of salt and celery salt, a few grains of cayenne, a few grains of nutmeg, a teaspoonful of lemon juice, a few drops of onion juice, a teaspoonful of chopped parsley, and a cupful of thick white sauce. Mix the ingredients in the order given and mold in cork-shaped croquettes, using a tablespoonful of the mixture for each croquette. Roll in crumbs, dip in egg white diluted with a tablespoonful of water, then roll in crumbs. Fry in deep fat and drain on brown paper. Serve with white sauce or mushroom sauce.

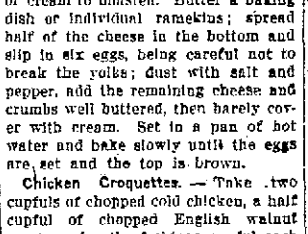
Duck en Casserole.—Clean, singe and cut up a five-pound duck, roll each piece in seasoned flour and brown in beef drippings. Pack into a large casserole in layers, alternating a mixture of half a can of peas and a cupful of mushrooms mixed; cover with a quart of well-seasoned soup stock, a half teaspoonful of onion juice and a teaspoonful of powered mint. Bake slowly for three hours in a moderately hot oven.

Queen Victoria's Favorite Soup.—Heat a cupful of minced roast chicken in a pint of chicken broth, well-seasoned; add a cupful of cream and thicken with three hard-cooked eggs yolks sifted fine.

Nellie Maxwell

W. H. CONNELLY, M. D.

Physician, Surgeon and Specialist. Eye, Ear, Nose and Throat.
FAIR ST. KINGSTON, N. Y.
Office Hours—9:30 a. m. until 12 m.
Telephone 627-J.



"Standard" BUILT-IN BATHS

add value to a home—whether it be for rent, for sale, or for the owner's use. You will appreciate good plumbing when you see what we have to offer for bath, kitchen and laundry. Let us show you.

L. F. BANNON & CO.
16-18 Hasbrouck Ave.,
Kingston, N. Y.

TIME TABLE OF
ULSTER & DELAWARE RR
IN EFFECT SEPT. 10, 1916.

Trains are due to leave this city as follows:
Rondout Sta., 10:35, a7:30 a. m., 12:15 p. m.
Union Sta., 7:30, a8:40 a. m., 12:40 p. m.
Trains are due to arrive as follows:
Union Sta., a11:35 a. m., a5:15, 7:10 p. m.
Rondout Sta., a11:55 a. m., a5:35, 7:00 p. m.
a Daily except Sunday. Sunday only.

Kingston Savings Bank

273 Wall street, Kingston, N. Y.
CHARTERED 1874.

OFFICERS
MYRON TELLER, President.
GEORGE BURGEVIN,
V. B. VAN WAGONEN,
Vice-Presidents.
CHARLES TAPPEN, Treasurer.
CHARLES H. DE LAVERGNE, Assistant Treasurer.
HARRY ENSIGN, Accountant.
JAMES A. BETTS, Counsel.

TRUSTEES.

James A. Betts,	George Burgevin,
Isaac P. Boice,	Levan S. Winne,
Everett Fowler,	D. N. Mathews,
John E. Kraft,	Sam Bernstein,
Charles Tappen,	A. D. Ross.
Myron Teller, Virgil B. Van Wagonen	
Ervin E. Norwood.	

Deposits made on or before June 2, 1917, and remaining in bank until Jan. 1, 1918, will be credited with seven (7) months' interest.

Interest will be paid on all sums from one dollar to three thousand dollars.

Accounts may be opened by mail for which a bank book will be forwarded on receipt of New York draft, certified check, postoffice or express money order.

Rooms for the convenience of ladies are a feature of the banking house.

Interest at the rate of 4% per annum was declared for six months ending December 31, 1916.

Deposits commence to draw interest from the first of each month.

Moneys withdrawn before January 1 and July 1 will not be entitled to interest.

ULSTER COUNTY
Savings Institution

320 Wall Street, Kingston, N. Y.
INCORPORATED 1851.

E. R. LOUGHRAN, President.
HARRY R. BRIGHAM,
CHARLES S. WOOD,
Vice-Presidents.
J. M. SCHAEFFER, Secretary.
JOHN B. ALLIGER, Treasurer.
JAMES J. O'CONNOR, Teller.
JOHN R. T. HALL, Bookkeeper.
PHILIP ELTING, Attorney.

TRUSTEES:

John B. Alliger,	G. D. B. Hasbrouck,
H. R. Brigham,	E. H. Loughran,
David Burgevin,	John L. McGrath,
Howard Chipp,	J. M. Schaeffer,
Philip Elting,	William C. Shafer,
George Hutton,	C. S. Wood,
Ogden F. Winne.	

For the six months ending Dec. 31st, 1916, interest was credited Jan. 1st, 1917, at 4 per cent per annum.

Interest not drawn will be added to the principal and draw interest.

Money deposited on or before June 3rd and remaining in the bank until January 1st, 1918, will be credited with seven (7) months' interest.

Women and children under age have by law the control of their own saving bank accounts.

Persons living out of the city may send money by bank draft, check, post office order or express, and deposit book will be returned by mail.

ALL BUSINESS STRICTLY CONFIDENTIAL.

THE RONDOUT Savings Bank

RONDOUT, N. Y.

OFFICERS:

J. E. DERRENBACHER	President
F. C. COYKENDALL	1st Vice-President
F. H. GRIFFITHS	2nd Vice-President
DAYTON MURRAY	Secretary
HERBERT HALL	Bookkeeper

TRUSTEES:

John D. Schoonmaker,	E. Coykendall,
F. Stephan, Jr.	John S. Thompson,
F. H. Griffiths,	A. A. Stern,
Wesley D. Hale,	T. C. Coykendall,
J. Graham Rose,	H. H. Flemming,
Nicholas Stock.	

Interest will be paid on all sums from $5 to $3,000.

Interest at the rate of 4 per cent per annum was declared for six months ending December 31, 1916.

Interest credited semi-annually, January and July.

Moneys withdrawn before January 1 and July will not be entitled to interest.

Deposits commence to draw interest on the first of each month.

All deposits made on or before the 10th day of January and July draw interest from the first days of those months.

Banking hours from 10 a. m. to 3 p. m. Saturdays 9 a. m. to 12 m.

Kingston Daily Freeman.

TERMS:

Per Annum in advance $5.00
Per Month 42

Ten Cents Per Week.

Entered as Second-class matter at the postoffice at Kingston, N. Y.

Published by Freeman Publishing Company, at 2-9 Broadway, Kingston, N. Y. Jay E. Klock, President; Alfred DuFlon, Secretary and Treasurer. Addresses 2-9 Broadway, Kingston, N. Y. Louise M. Klock, Vice-President, 243 Albany Avenue, Kingston, N. Y.

Member American Newspaper Publishers' Association.
Member New York Associated Dailies.
Official paper of Kingston City.
Official paper of Ulster County.

Please address all communications and make all money orders and checks payable to Freeman Publishing Company, 2-9 Broadway.

Telephone Calls:
New York Telephone—Main Office, Downtown, 1875. Uptown Office, 832.

KINGSTON, N. Y., MAY 14, 1917.

Majority Leader Kitchin says that he voted for the taxation measure with his eyes shut, and a similar attitude appears to be common in Congress with respect to the extraordinary taxation measures made necessary by war preparations. Careful study of the subject with a view to arriving at a scientific and equitable levy on incomes and profits of individuals and firms does not seem to receive any consideration at Washington. The taxation theory there seems to be that the end, and not the means, is to be considered. There can be no doubt that all of this money proposed to be raised by increased income, excise and other taxes, together with tariff duties, is going to be needed. But the spreading of the burden fairly upon the persons and enterprises concerned is of the utmost importance. The attitude of capital toward war taxation is most gratifying and the same is true of the labor world with respect to conscription and to speeding up in all lines of industry. Nevertheless, the country is entitled to a square deal from Congress in the matter of war taxes. The necessity for these has been foreseen for a long time. Even though precedents are being smashed almost daily by our Government, that is no excuse for hasty, ill-advised and downright unjust action by Congress in attempting to distribute tax burdens without first securing accurate information on the subject. The ostrich-like attitude of Kitchin is, unfortunately, reflected by too many members of Congress.

It is stated that Colonel Roosevelt has accepted among his two hundred thousand volunteers "only such men as are above the conscription age, whose means are such that dependents would be well cared for without public assistance in case of death or permanent disability of the volunteers," all of the 200,000 having "settled incomes ranging from $2,500 to $50,000 a year, with the large majority more nearly approaching the latter class than the former." Thus it will be seen that one of the most remarkable fighting forces of all times is contemplated in the plan for the Roosevelt division, or divisions, provision for which has now been added to the Army bill by the House. It is likely that the bill will now be passed and the Roosevelt Army proposal be placed squarely before President Wilson. The amendment has nothing in it to compel the President to authorize such a force, or to put Roosevelt at the head of it, but to bring that about Senator Harding and others rely upon the force of public opinion. If Colonel Roosevelt and 200,000 volunteers, not eligible to conscription, want to go to the front in France, it would seem poor policy to stop them, as there will be delay enough as it is in getting together a Government-equipped expeditionary force for service in Europe.

Simpler menus have come to be the fashion at public and private dinners, and for this gift of the times, let us be truly thankful. For years the more elaborate banquets have been numbered among the most deadly developments of our civilization. It required at least three hours to eat the same and usually three days to get over the effects. The only proper method to follow for self-defense was to eat sparingly and then only of the less complicated offerings. This added waste to physical discomfort and the average banquet of four or five courses or more has been anything but a source of pleasure to the discerning eater. Now this is to be changed. A popular club in New York set the fashion by cutting down on the diversity of its daily menu and substituting boiled dishes and plainly cooked meats and vegetables for the studied concoctions of high-salaried chefs. The result was a surprise. The patrons of the club restaurant apparently took to the change eagerly, the homely dishes evidently being a great relief to palates jaded by cosmopolitan innovations in the culinary department. When the British War Commission was entertained in New York last week, Oscar of the Waldorf followed the new idea and a comparatively simple menu was found most satisfactory. Americans eat and drink altogether too much. If the war can bring about temperance in our eating as well as in our drinking, we will be better off as a Nation.

Those of us who have a preference for fish and game on the table can find much comfort in the suggestions of Acting Dean Frank F. Moon of the College of Forestry of Syracuse University, who urges that the falling off in the meat supply be met by the marketing of more fish and venison. Seining the streams for mature fish, after the breeding season, is one idea he advances and another is the stimulation by the State of pheasant-breeding and the private breeding of deer for food purposes. There is a vast lot of waste land in New York State which could be utilized for birds and animals and some of the cut-over sections of the State forest reserve are available for sheep-grazing. Seines could only be possessed by State officials, he holds, and thus the game protectors and other conservation department officers could be turned into producers. In Germany, under ordinary conditions, venison is as plentiful and as cheap, or cheaper, than beef. Certainly there is an abundance of land in the State that could be made to yield a rich return in the way of producing edible fowl and game animals. The humblest table would feel the impetus of cheap and delicious native fish, rabbits and venison.

PORT EWEN.

Port Ewen, May 14.—Abner Clark of Brooklyn spent the week end with his family at the home of Mrs. Eliza Elsworth on Broadway and attended the funeral service of his father-in-law, William E. Elsworth, Sunday afternoon.

Port Ewen Lodge, No. 656, I. O. O. F., will meet this evening at 8 o'clock in their rooms in Fythian Hall.

Mr. and Mrs. George Sherman and son, Allen, motored from Brooklyn Saturday to this village and were week end guests of Mr. and Mrs. Benjamin Wells on Broadway.

The Missionary Society of the Reformed Church will meet at the home of Mrs. Elvin Hutchings on Broadway Tuesday afternoon, May 15, at 3 o'clock. A full attendance is desired. The subject will be "Kentucky Missions."

Mr. and Mrs. Edward Van Vliet of Poughkeepsie attended the funeral of William E. Elsworth on Broadway Sunday.

Mrs. Eva Wood of Kingston spent Saturday with her sister, Miss Mildred Short, on Broadway.

Mrs. William Furgeson of St. Remy was the guest of Mr. and Mrs. Lester Furgeson on Broadway Sunday.

William Stephenson has sold out his entire stock in his store on Broadway but is still doing business in the tinsmith line at his home on Broadway and would be pleased to see his customers.

John L. Schultz of Esopus called on friends here Saturday.

L. C. Conn of Salem street has traded his team of grays for a team of blacks with parties in Kingston.

Mr. and Mrs. William E. Ronk and family of Brooklyn spent the week end with her mother, Mrs. Emily Post, on Main street.

Mr. and Mrs. Harry Peters, Mrs. Ann Wood, Mr. and Mrs. Arthur Conners and son, Harry Conners, of New York city, called on Mrs. Ernest Hutchings on Broadway Sunday afternoon, en route by motor to their home on Riverside Drive.

Grover Hotaling, who is employed in New York city, spent the week end with his mother, Mrs. J. N. Hotaling, on Broadway.

Mr. and Mrs. Theodore Knetch and daughter, Florence, of Kingston were guests of Mr. Knetch's parents, Mr. and Mrs. Henry Knetch, on Stout avenue Sunday.

Mrs. George Groves of Newburgh was the guest of Mrs. John Groves on Broadway Sunday.

Alexander Secor of Kingston called on friends here Sunday.

Miss Anita Elsworth of New York city spent the week end with her parents, Mr. and Mrs. Herman Elsworth, on Broadway.

Mr. and Mrs. John Reynolds of Kingston were guests of Mr. and Mrs. Reginald Van Leuven on Broadway Sunday.

The first quarterly conference of the Methodist Church for this year will be held this evening at 8 o'clock at the Eddyville Methodist Church.

Division No. 1 of the Ladies' Aid Society of the Methodist Church met at the home of Mrs. Edward Bishop Saturday evening and they decided to hold a lawn social July Fourth.

The Brotherhood, the Sunday school and the Young People's Society of Christian Endeavor of the Reformed Church will unite in the celebration of Memorial Day in the auditorium of the Reformed Church at 8 o'clock. The address will be given by Attorney Frank W. Brooks of Kingston. Refreshments will be on sale in the basement before and after the patriotic address. A silver offering will be taken for the benefit of the lecture room building fund. The public is cordially invited.

Flowers.

Flowers are perhaps the most effective of the many little "finishing touches" necessary to an attractive home. There are thousands of persons with beautiful houses, costly furnishings, perhaps, artistically and skillfully arranged by the hands of a clever decorator, but it takes the little finishing touches, the seemingly unimportant tiny things, done by the woman who loves and exists for her home and expresses her soul in her surroundings to make the house lovable.

An Eye to Business.

William's mother told him he might bring home a playmate after school and that she would have two apples on the table for them to eat, whereupon William replied: "I suppose it will be all the same, mother, if I don't bring anyone home; I can eat them both."

The BACKYARD FARMER

By PROF. J. WILLARD BOLTE

(Copyright, Western Newspaper Union.)

SHADE TREES AND THEIR CARE.

The main factor of beauty in any landscape is the shade tree. It is considered above all other picturesque features when we select a location for our own homes, and if there are no trees growing on the land naturally, our first thought is to have some planted. Yet with all of this care in securing nice trees, we give them practically no attention.

Shade trees need care just as much as do fruit trees. A beautiful elm or maple which it has taken fifty years or more to grow may be absolutely ruined within a couple of years by neglect. In the eastern section of this country whole counties have been practically denuded of live ornamental trees through the ravages of uncontrollable pests before the inhabitants of the territory fully realized what was upon them.

Perhaps the most needed and the easiest care to give to most trees is regular pruning. This should be done every two or three years.

In cutting off a limb there is only one right way to do it. The greatest caution must be exercised to avoid tearing the bark below the limb. Use a sharp saw and make a good deep cut on the under side of the limb before cutting on top. Make the cut as close as you can to the trunk, make it smooth and parallel to the trunk. By so doing the scar will be smooth and the bark will grow over it and heal it up tightly, so that there will be no chance for decay to set in. The scar should be painted at once to prevent the entry of decay before the bark grows over.

If there are holes in the trunk of the tree, clean them out well, remove all decayed wood, paint the inside of the cavity and fill it with a rich mixture of cement.

Should any of your trees show a tendency to split at the crotch, run a heavy galvanized bolt entirely through each of the limbs that are separating, and fasten the bolts together with a chain or heavy wire, to take the splitting strain off the crotch.

If there is any danger of your trees being attacked by foliage eating caterpillars or other insects, you should paint each tree with a wide band of tree tanglefoot, or some similar substance, and the time to do it is before the parasites get up into the tree. Of course you must bear in mind that your precautions will be useless if your trees are too close to other trees which are not so protected. Should any serious pest appear, communicate at once with the State Entomologist.

MAKING THE CITY FLOCK PAY.

Many people keep chickens, but few make them pay. Some of these few get the chicken fever seriously and go into the poultry business on a larger scale and then even fewer make it pay.

The city flock of hens can be made to pay and pay well, but they cannot be fed and housed like pigs if they are to produce a profit.

Anyone can make hens pay if only enough are kept to eat up the table scraps, but when feed must be purchased it costs too much to feed a hen three months in cold weather and two months during molting without getting any eggs.

Local conditions vary, but the following general rules must be observed in making the city flock profitable:

Rules.

1. Hatch the chicks before April 15th, so that the pullets will start to lay before cold weather.

2. Don't board any roosters. Buy your hatching eggs. It's cheaper.

3. Furnish shade in summer and sunshine in winter.

4. Half of the south front of the hen house should be entirely open or covered with cloth only. This keeps the air fresh, the house dry and the hens healthy. Only healthy hens lay.

5. Never let a louse or a mite live overnight. Furnish a dust bath in a sunny place. Change the bedding and nest straw every month, and spray nests and perches with lice paint every two weeks.

6. Don't doctor a hen that is really sick. Kill her.

7. Give the hens meat food and green food at least three times a week.

8. The chicken yard must be kept fresh and sweet. Spade it up at least twice a year, turning under some slaked lime to correct the acidity of the soil. Sow rye in the fall for spring green feed and to sweeten the ground.

9. No hen is worth enough merely as a layer to be kept through her second molt. Kill her or sell her before she starts to molt.

10. Don't feed too much and don't feed too little. Grain morning and night is enough, particularly, if dry mash is kept before the birds and the grain should be fed in deep litter.

There is great satisfaction in a flock of chickens if they will do their duty when it will have the greatest effect. Winter is the time when eggs are highest and fresh ones scarcest, and the biggest factor in getting winter eggs is to hatch the pullets early. A combination of healthy early hatched pullets and lots of nourishing food always makes winter eggs, but few people seem to have recognized the factors of this simple equation.

An Oversight.

"My home for cats is not a success. I have provided good food, nice sleeping quarters, and yet the cats are not happy." "You are shy on amusement features, old man. You haven't provided any back fence."



Corn muffins with a "way-down-South" taste!

Here's how: One egg—well beaten, ½ cup sugar, 1 cup corn meal, 1 cup "Presto" Self-Raising Flour, 1 cup sweet milk, 2 tablespoonfuls butter.

"Presto" is ready to use, all measured and mixed. Famous recipes in and on every package.

Presto SELF-RAISING FLOUR

The H-O Company, Buffalo, N.Y. Makers of H-O, Force, and Presto.

CHAIN PRAYER FAKE.

Blessing and Threat Appear in New and Silly Form.

The endless chain prayers have taken a fresh impetus and the mails are being used for the dissemination of the following:

"An Ancient Prayer.

"O, Lord, I implore You to help all mankind to bring victory to the Allies.

"This is sent from Russia and is sent all over the world. Please copy and send it to someone each day for nine days, and on the ninth day you will receive some great joy.

"It was said in ancient times that all who passed it by would meet with misfortune; all that did it would be free from calamity.

"The nine days begin on the receipt of this."

Just how "ancient" the prayer is would be interesting. The Allies have been at war less than three years, so the "ancient times" mentioned must come within that period.

The prayer seems to be a poor imitation of an endless chain prayer which was in circulation several years ago, and then claimed to have been fathered by a bishop of the Episcopal Church, who denounced it and any connection with it as a fake. The time spent in copying the prayer and sending it to friends might better be occupied with more practical duties, and the money spent for postage contributed to some practical cause. The Freeman's advice to anyone who receives the so-called prayer is to break the freak chain at once by destroying the notice. Both the Allies and the United States can be aided in more practical ways.

TWENTY AND TEN YEARS AGO.

May 13, 1897.—Annual meeting of First Brigade, Uniformed Rank, Knights of Pythias, in Rondout.

Coroner Buckley decided that John Kleeman found dead in berth on the James W. Baldwin, died from heart disease.

May 14, 1897.—Inquest held on death of Patrick McNeils found dead in bed at Port Ewen.

Death of Mrs. Harriet Petitt, aged 30 years.

May 13, 1907.—Dollar wheat created sensation in produce exchange.

Brickyard wages reduced on local yards to level of 1906 before the strike.

John Ellsworth ejected from his family by his brother, Horace, who took over the cares of John's wife and children.

May 14, 1907.—Mayor Thompson appointed Aaron Cohen and William D. Cashin police commissioners.

Attempt made to burglarize the Hurley post office in the store of Charles Dumond.

George Romer, an Italian, was killed, and John Bergen had narrow escape, when sewer trench caved in near West Shore freight depot.

She Was Cruel.

Dubleigh—"There is one thing I don't understand." Miss Keen—"Oh, more than that, surely."

NOTICE TO CREDITORS.—In pursuance of an order of Hon. Walter N. Gill, surrogate of Ulster county, notice is hereby given, according to law, to all persons having claims against Jacob D. Wurts, late of the town of Plattekill, county of Ulster, deceased, testate, to present the same with the vouchers in support thereof, to the undersigned, Myron L. Shultis, the executor of the estate of said deceased, at his residence in Modena, town of Plattekill, in the said county of Ulster, on or before the 15th day of November, 1917.

Dated, May 12, 1917.

MYRON L. SHULTIS,
As Executor of Will of
Jacob D. Wurts, Deceased.

V. B. Van Wagonen, Attorney, Kingston, N. Y.



Copyright Hart Schaffner & Marx

REGARDLESS of market conditions, Hart Schaffner & Marx are maintaining their all-wool and high quality standards in clothes.

Considering what you get for your money, they are the lowest priced clothes you can buy.

$16.50 to $40.00

We'd like to show you.

SPECIAL
in our Shoe Department
Black and Tan Rubber Sole Oxfords
Regal make - $4.50

Regal Shoes Banister Shoes Stetson Hats
Manhattan Shirts Columbia Shirts

Boys' and Children's Department, Second Floor

S. COHEN'S SONS

The home of Hart Schaffner Marx clothes

331 WALL ST. KINGSTON, N. Y.

Telephone 900

NOTICE TO CREDITORS.—In pursuance of an order of Hon. Walter N. Gill, surrogate of Ulster county, notice is hereby given, according to law, to all persons having claims against Margaret J. Herbert, late of the city of Kingston, county of Ulster, deceased, intestate, to present the same with the vouchers in support thereof, to the undersigned, John F. Herbert, the administrator of the estate of said deceased, at the office of the Herbert Brush Manufacturing Company, 12 Thomas street, in the said city of Kingston, on or before the first day of November, 1917.

Dated, April 30, 1917.

JOHN F. HERBERT,
Administrator.

Amos Van Etten, Attorney, 260 Fair St., Kingston, N. Y.

C. G. GUNTHER'S SONS,
Port Ewen, N. Y.
May 1, 1917.

NOTICE is hereby given that the annual meeting of the stockholders of C. G. GUNTHER'S SONS will be held at the office of the company, Port Ewen, town of Esopus, state of New York, on the third Thursday of May, 1917, (May 17, 1917), at eleven o'clock a. m., for the purpose of electing seven (7) directors for the ensuing year, and two (2) inspectors of election to serve at the next annual meeting, considering and voting upon the approval and ratification of all contracts, acts and proceedings of the board of directors and officers which appear in the minutes of the board of directors since the last annual meeting of the stockholders, including their action in regard to dividends, and for the transaction of such other business as may properly come before the meeting. The polls will remain open from eleven o'clock a. m. until twelve o'clock noon. The transfer books will be closed from May 7 to May 18, 1917.

LOUIS STEWART, JR.,
Secretary.

ASK FOR and GET
Horlick's
The Original
Malted Milk
Substitutes Cost YOU Same Price.

Monroe Stores For Rent

One about 50'x50', one about 25'x50' located in the two most modern and best built and equipped business buildings in Monroe. The locations are unexcelled. For information communicate with Howard Conklin, Monroe, N. Y. or any agent.

Don't Throw It Away---Have It Replated!

ELECTRO PLATING

In Gold, Silver or Nickel
Brass Plating, Bronzing, Lacquering, Japanning?

We make a specialty of Restoring Antiques, Repairing and Replating Silverware. Save labor by having the metal parts on your Auto Nickel Plated.

Prices Reasonable. Work Guaranteed

The W. G. Browne Manufacturing Co.
'Phone 316-J
Kingston — New York

Central-Hudson Steamboat Co.

South Bound for New York.
Tuesdays, Thursdays and Saturdays at 11 a. m. Other days, Monday excepted, at 5. p. m.

North Bound for Kingston.
Daily, Sundays excepted, from Pier 24 N. R., foot Franklin street, at 4 p. m. West 129th street at 4:20 p. m.

Steamer Tremper north bound for Albany, Troy and way landings Tuesdays, Thursdays and Saturdays at 10:30 a. m. Same steamer south bound other days at 2:15 p. m.

Tel. 156. J. F. STEED, Agt.

NOTICE OF COMPLETION OF SCHOOL ASSESSMENT.

Notice is hereby given that the assessor of the city of Kingston has completed his school assessment roll for the school fiscal year 1917-18. That a copy thereof has been left at his office in the city hall, where it may be seen and examined by any person until the third Tuesday of May next, and that on such day at 9 o'clock in the forenoon, said assessor will attend at the city hall, in the said city, to hear and examine all complaints in relation to such assessments as provided by section 32-A of the city charter as amended.

MORRIS BLOCK,
Assessor.

Dated May 1, 1917.

Rhinecliff Ferryboat Time Table.

Leaves Kingston 6:30, 7:40, 9:00, 9:45, 10:30, 11:05, 11:40 A. M.; 12:40, 1:30, 2:05, 2:40, 3:25, 4:00, 4:40, 5:25, 6:20 P. M.

Leaves Rhinecliff 7:15, 8:10, 9:30, 10:00, 10:45, 11:20 A. M.; 12:00 M.; 1:00, 1:45, 2:20, 2:55, 3:40, 4:25, 5:05, 5:55, 6:55 P. M.

On May 30, July 4, and September 3, the ferry will make the following extra trips:

Leave Kingston 7:30, 8:20, 9:00 P. M.

Leave Rhinecliff 7:50, 8:40, 9:33 P. M.

NOTICE TO CONTRACTORS.—STATE OF NEW YORK, office of the state commission of highways, Albany, N. Y.—Pursuant to the provisions of chapter 30, laws of 1909, as amended by chapter 346, laws of 1911, and chapter 80, laws of 1913, sealed proposals will be received by the undersigned at their office, No. 65 Lancaster street, Albany, N. Y., at one o'clock p. m. on Monday, the 28th day of May, 1917, for the repair of the following highways:

ULSTER COUNTY.

Rep. Con. No.	Work	Road No.	Name	Class of Mat.
1110	Resurfacing	231	Post. Part 1. (No guarantee)	210 Old Post Road

Maps, plans, specifications and estimates may be seen and proposal forms obtained at the office of the commission in Albany, N. Y., and also at the office of Division Engineer H. H. Wait, Poughkeepsie, N. Y. (Columbus Institute, 11 Washington street).

The especial attention of bidders is called to "GENERAL INFORMATION FOR BIDDERS" in the itemized proposal, specifications and contract agreement.

Proposals for each road or contract must be presented in a separate sealed envelope, endorsed on the outside with the name and number of the road or contract for which the proposal is made. Each proposal must be accompanied by cash or a certified check payable to the order of the State Commission of Highways for an amount equal to at least five per cent of the amount of the proposal which such cash or check accompanies.

This cash or check will be held by the commission until the contract and bond are duly executed.

The successful bidder will be required to give a performance bond for fifty per cent of the contract, and a maintenance bond covering the wearing surface of all roads except waterbound macadam and cement concrete pavements for twenty per cent of the contract price of the items which comprise the wearing surface, such bonds to be executed by a surety company to be approved by the commission, or a bond secured by the deposit of collateral securities to be approved by the commission.

The right is reserved to reject any or all bids.

EDWIN DUFFEY,
Commissioner.

I. J. MORRIS,
Secretary.

American Mineral Oil

FRACTICAL HEALTH HINT.

Use of Mineral Oil.

Dr. Le Tanneur contributes to the Paris Medical some practical points in the use of mineral oil in constipation. The oil, he says, is in no way digested or even modified by the juices of the stomach and intestines. It acts as a lubricant and nothing else, though it tends to heal abrasions of the intestinal wall caused by rough particles of food.

The New York Medical Journal says mineral oil should be taken either before breakfast or after dinner, two tablespoonfuls being a dose. Its use should be continued every day for at least a fortnight, when the bowels will continue to work naturally without it, for the mineral oil is in no sense a cathartic, but it will cure constipation.—Kingston Daily Freeman, February 17, 1917.

Pint Bottles, 50 Cents; Half Pints, 30 Cents

Use Your 'Phone—261

CHAS. L. McBRIDE

634 Broadway Kingston, N. Y.

MAY SALE

MEN'S AND WOMEN'S DEPENDABLE CLOTHING AT BIG SAVINGS

NO CASH NEEDED

OPEN A CHARGE ACCOUNT AND PAY A LITTLE A WEEK ---WE WILL TRUST YOU

The Peoples Store

332 WALL ST., KINGSTON, N. Y.

Kingston Freeman—5-14-17

CLEAN UP!

Yes!

Clean House



SAPOLIO

Beer and Grain Consumption

All of the malt and much of the barley that America is now exporting is used by our allies for beer.

None of the European countries even after two and one-half years of war has stopped the brewing of beer.

The British Liquor Control Commission has not attempted to deprive the people of their beer.

Aside from its use for brewing, barley is seldom used for human food—but principally for feeding cattle.

Sörensen, the Great Danish Authority on Pure Food, States That There is No Waste of Cereals in Brewing Beer.

He has recently demonstrated that when barley is fed to cattle for producing beef, only 51 per cent of the food value is retained—on the other hand, when converted into beer, 61 per cent of the food value of barley is retained in the most easily digested form.

The ignorant or wilful statement as to the amount of grain used for alcoholic beverages is enormously exaggerated. The facts regarding the quantity consumed for that purpose are so readily obtainable from the United States Internal Revenue Department that the failure to produce them points to a deliberate suppression of the truth.

This is what the brewers of the United States used last year (Government figures):

	Bushels
Wheat	None
Oats	None
Rye	None
Barley	52,439,973
Corn Products	15,711,515
Rice	2,354,000
Total	70,505,488
35% of the material is returned to the farmer as a better milk-producing food than in its original state	24,676,920
This leaves	45,828,568

BEER contains about
92 per cent water and about
5 per cent of extract derived from hops and cereals, principally barley-malt and only about
3 to 4 per cent alcohol.

bushels actually consumed in beer—BEING LESS than ¾ of ONE PER CENT of the grain production of our country.

12

New York State Brewers' Association

HIGH SCHOOL WON FROM PO'KEEPSIE

Stormy Session at Bridge City Had Gloomy Outlook Up to Sixth, When Colonial Lads Brought in Four Runs.

The high school baseball grenadiers had rather a stormy session when they opened fire on those of the Poughkeepsie High School at Eastman's Park Saturday but by an effective pocket movement in the sixth inning cornered four runs and the decision by a score of 9-7, their fourth successive victory of the campaign. The official communique has "Pratt" Joyce heading the roll of honor, his batting proficiency being responsible for four runs, scoring two personally and batting in the remaining duo. For general carelessness in fielding, nine would be eligible for medals.

Kingston opened fire first and succeeded in shaving two across the platter. Cordts got in the way of another pitched ball and he worked the rule successfully. Robinson's bad throw in an attempt to catch him dozing advanced him to second. Joyce then drew forth his battle stick and cracked out a scorcher, scoring Cordts. Another bad peg, this time by Kinnane, promoted Joyce to second. After Wilson and Johnson had been felled by strikeouts, Kiernan came across with a hot liner at Hewlett. The latter not connecting with same correctly, Kiernan was secure on first and Joyce at home. Relyea, however, was given the three-swing execution.

On Poughkeepsie's half, Monas grounded out to Joyce, W. Delahoyd singled and Hewlett walked. Cook planted one towards McAuliff, who erred on the play, and all three runners were safe. Another Delahoyd, J., this time, shot one at Relyea, who also bungled. W. Delahoyd however, was caught at the plate, the other three being safe at their posts. With blood in his eyes Mac nailed Kinnane illegally, and he was given first, a runner tallying. Two bingles by Wyant and Havens brought in the three on the bags. Wilson ended the ordeal by pegging Wyant out at third when the runner tried to steal that station.

Four to two is a very humiliating score against the Kingston lads and they settled to work in the second. Netter led off by striking out. Miles was safe when Monas muffed his grounder. McAuliffe got beaned. Cordts fanned. With two down intrepid Johnny Joyce came on deck and slammed out a timely single, Miles scoring and McAuliffe gaining third. Joyce stole second. Wilson ignored the bid to fame and struck out.

Poughkeepsie's performance was brief. Robinson was fanned, Monas popped a fly to Cordts, and Delahoyd did the same to Joyce.

In the third, Kingston's three batters were retired on grounders, Johnson, Kiernan and Relyea. Poughkeepsie added another to their lead. After Hewlett had drawn a pass, Cook sacrificed, Hewlett gaining second. J. Delahoyd got first on an error by Relyea, and Hewlett third. Delahoyd stole second. Kinnane was fanned, but Wyant poled out another timely single, Hewlett tallying. Havens was fanned.

Kingston's offensive was weakening. Netter fanned, Miles popped to Monas, and McAuliffe's long fly went to Havens. Another run, this time without a single, was Poughkeepsie's contribution. McAuliffe hit both Robinson and Monas. On an error by Cordts, Robinson scored. The next three batters flied out to Joyce, Cordts and Wilson.

It the fifth the Colonials made another rally and captured one more run. After Cordts had fanned, Joyce shot across his third single, stole second of course, and scored on W. Delahoyd's error of Johnson's grounder, after Wilson had fanned. Johnson was forced at second by Kiernan's grounder. J. Delahoyd fanned and Kinnane and Wygant were retired on flies to Relyea and Johnson.

Six-Four at Sixth.

A 6-4 score at the beginning of the sixth when one's on the nether side of it isn't very promising and the Kingstonian's launched a flank attack. Relyea was safe on Robinson's error. He got third on Netter's single. The latter stole second. Miles followed up with another hit, Relyea and Netter crossing the rubber. He stole second and scored on McAuliffe's hit. Cordts and Joyce fanned but another error by Robinson put Wilson on first and McAuliffe home, he having stolen third in the meantime. Wilson pilfered second and third, but was left there when Johnson fanned. This sudden display of energy put Kingston in the lead. Score 8-6.

Kiernan speared Haven's fly. Robinson grounded out to Johnson and Monas to McAuliffe.

Another score in the seventh clinched victory for Kingston. Kiernan planted a safe one, stole second and got third on Relyea's single. Relyea stole second. After Netter had fanned Miles floated a long one to left which Wyant caught. Kiernan, however, beat the throw home. McAuliffe grounded to Hewlett. Poughkeepsie also crawled out of her coma to get a parting run over. Delahoyd got first on Johnson's error, stole second and scored when Hewlett singled. The latter and Cook were put out on a double, McAuliffe to Relyea, Mac having caged a fly. J. Delahoyd grounded to Cordts.

Kingston was retired in short order in the eighth. Cordts singled but was nipped stealing second. Joyce and Wilson went down on flies. With two down and three men on bases, Poughkeepsie lacked the final punch in their half. Havens was walked. Robinson planed out a two-bagger, Havens reaching third. Monas also drew a pass but with two out Delahoyd could only roll a grounder to Joyce, who took care of it duly.

There was nothing doing at all in the last stanza, both clans being laid low in quick precision, though it may be said that Relyea, the last batter for Kingston, was also the third man of his team to be hit by Robinson. He, however, was caught pilfering second. McAuliffe also beaned three hitsmiths.

The box score:

Kingston.

	AB.	R.	H.	P.O.	A.	E.
Cordts, ss	4	1	1	2	1	1
Joyce, 2b	5	2	3	2	2	0
Wilson, c	5	0	0	8	2	0
Johnson, 3b	5	0	0	4	2	1
Kiernan, cf	5	1	1	1	0	0
Relyea, 1b	4	1	1	9	0	2
Netter, lf	4	1	1	0	0	0
Miles, rf	3	2	1	0	0	0
McAuliffe, p	3	1	1	1	2	1
Totals	38	9	9	27	9	5

Poughkeepsie.

	AB.	R.	H.	P.O.	A.	E.
Monas, 1b	3	0	0	7	0	1
W. Delahoyd, 2b	5	1	1	3	2	1
Hewlett, 3b	3	2	1	0	2	1
Cook, c	4	1	0	14	2	0
J. Delahoyd, ss	5	1	0	0	1	0
Kinnane, rf	3	1	0	0	0	1
Wyant, lf	4	0	2	1	0	0
Havens, cf	3	0	1	1	0	0
Robinson, p	3	1	1	1	1	3
Totals	33	7	6	27	8	7

Kingston . . 2 1 0 0 1 4 1 0 0—9
Po'keepsie . 4 0 1 1 0 0 0 1 0—7

Two base hit—Robinson. Sacrifice hit—Cook. Sacrifice fly—Miles. Stolen bases—J. Delahoyd, Wyant, Joyce (2), Wilson (2), Kiernan, Relyea, Netter, Miles, McAuliffe. Double play—McAuliffe to Relyea. Struck out—By McAuliffe, 6; by Robinson, 14. Bases on balls—Off McAuliffe, 4. Hit batsmen—Monas, Kinnane, Robinson, Cordts, Relyea, McAuliffe. Left on bases—Poughkeepsie, 7; Kingston, 6. First base on errors—Kingston, 5; Poughkeepsie, 4.



JOSEPH LEITER

ROOSEVELT RESIGNS FROM ARMY LEAGUE.

Joseph Leiter, president of the Army League, correspondence with whom caused Colonel Roosevelt to resign from that organization. Mr. Leiter opposed the army bill amendment to permit recruiting of the Roosevelt Volunteer Division.

Mr. Roosevelt wrote:

"So far as the opposition is not due to mere puzzle-headedness, it can only be due to politics. You are, therefore, as its president, using the Army League to the detriment of the army."

Mr. Leiter replied that the communication would be referred to the league's executive council.

Play for Red Cross Friday Night.

On Friday night of this week, the play, "Off for the Trenches," will be given at the high school for the full benefit of the Ulster County Chapter of the Red Cross. The play is exceedingly entertaining and full of humor, and will be admirally presented under the coaching of Mr. Richards, so all who attend will be more than repaid in the evening's pleasure. Still, at this time, when we are all beginning to realize the seriousness of the times and circumstances of this country, the fact that a most important national cause will be served by attendance, is of even more importance than the good time that will be had. The president of the United States, who is also the president of the Red Cross, has just sent out to every chapter, an urgent and stirring appeal for money, as an enormous war fund will be necessary. And it is by just such entertainments, etc., that a great many of us will be able to help, either for the one time, or from time to time, where it would be impossible to hand out a larger sum at one time. The tickets will be twenty-five cents, and may be purchased at a number of places, besides the Red Cross headquarters, and at the high school on the evening of the entertainment.

Business Man's Lunch

FROM 11 A. M. TO 2 P. M.

Choice Meats and Vegetables in Season.

25-Cents-25

SPECIAL From 11 a. m. to 11 p. m., HOT ROAST BEEF SANDWICH,

15—CENTS—15

OPERA CAFE

290 WALL STREET,

Geo. F. Gminder, Prop.

NOTICE TO CREDITORS.—In pursuance of an order of Hon. Walter N. Gill, surrogate of Ulster county, notice is hereby given, according to law, to all persons having claims against Thomas J. Diamond, late of the city of Kingston, county of Ulster, deceased, intestate, to present the same with the vouchers in support thereof, to the undersigned, Mary Agnes Diamond, the administratrix of the estate of said deceased, at her residence, No. 179 Fremper avenue, in the said city of Kingston, Ulster county, N. Y., on or before the first day of November, 1917.

Dated April 9th, 1917.

MARY AGNES DIAMOND, Administrator of Thomas J. Diamond, Deceased.

Philip Elting, Attorney, 289 Wall St., Kingston, N. Y.

SAM BERNSTEIN & Co.

On Wall St. KINGSTON

PHONE 14

MEN'S and YOUNG MEN'S

Suits, Hats, Shoes Furnishings Trunks Bags

$11.75

Young Men's Suits

Men's Suits

Fast color blue serges, grey, brown and green mixtures. In new up-to-the minute models for young men. Conservative models for older men.

$11.75

Crawford Shoes

$4.00, $4.50, $5.00

English lasts in black and many shades of tan, button or lace. A shoe of merit.

Black and Tan Oxfords, $3.50, $4

Many style lasts, in black and tan. Kid lined. A shoe guaranteed by SAM BERNSTEIN & CO.

$14.75

Stylish Suits for Young Men and Men

All wool worsteds and cassimeres. New belt models. Patch pockets or plaint flap pockets. High cut waist line. All this season's weaves and patterns.

$14.75

UNDERWEAR

50c

Tan, grey and black Balbriggan, B. V. D.'s and porous knit underwear. In short and long drawers, and short and long sleeve shirts.

$18.00

Hand-Tailored Suits New Styles

Rich silk, all wool mixtures. Swell linings and finishings. Models of the latest style, also conservative models. HAND TAILORED GARMENTS.

$18.00

Corliss-Coon Shirts and Collars

BOYS' Norfolk Suits

$2.95

For boys from 7 to 18. Tans, grays, cines. Knicker Pants.

$4.85

Suits

3 piece bels, patchpockets, knicker pants. In grays, brown and green mixtures.

$6.85

Suits

All wool worsted serges. Cassimeres, and tweeds. English models in pinch backs, slash or patch flap pockets. Lined knicker trousers.

Boys' Hats

50c

Straws or cloth hats. All colors in cloth, checks and mixtures. Straws in black and white, also two shade hats.

$1.00

Straws in black and white, many shapes. Checks and mixtures in cloth. Swell new styles.

Wash Suits

$1.00

Plain and fancy colors of fast color tub material. Many styles.

$1.95

Crash and heavy madras in Junior Norfolk Models. Great values.

Boys' Khaki Pants

50c

Heavy khaki knickerbocker pants for boys. Sizes 7-17. Sold elsewhere for 75c.

Boys' Shoes

$2.25

Prescott, a shoe made for boys' wear, in black, button or lace. Each pair guaranteed.

BERNSTEIN

KINGSTON, N. Y.

ONE CENT A WORD ADVS. BRING RESULTS

BASKETBALL TEAM HAD CELEBRATION

Unique Record of High School Girls of 1916-17 Appropriately Observed at Banquet—Toasts, Songs and Movies Enliven Occasion.

When a high school basketball team can go through a hard season with but two defeats and win the championship of schools within a radius of some 20 miles, and when the members of such a team are girls, it is perfectly befitting that they should gather at a banquet to tell how they did it, and when in the preceding year the team of the same school won thirteen games with no defeat and were also champions, it is befitting that those girls also should gather around the cheerful board. Of course, everybody knows who they are and fourteen of them answered the call of their coach for the last time in a good while at the Y. M. C. A. Saturday night.

Mrs. Woolheater, in charge of the association's lunch room, served the repast and she will attest the fact that girl athletes are no dainty misses when it comes to the eating line. There wasn't any team work in this encounter; it was individual starring, but one can't blame the lassies when he sees the menu, served in Mrs. Woolheater's own attractive style:

Fruit Salad
Chicken Pie Mashed Potatoes
Celery Asparagus
Pickles Olives
Rolls Bread and Butter
Ice Cream Fruit Punch Cake

Miss Helen Weber of the 1915-16 team as toastmistress, cleverly introduced the various speakers, who with their toasts were.

"To K. H. S." Ruth Humphrey, center of the 1915-16 five.

"To the Alumnae" Faith Safford, forward on the 1916-17 team.

"To the team of 1918," Irene Joslowitz, center on the 1916-17 team.

"To Miss Siegle," Anna Cassler, manager of the 1916-17 team.

"To the captain" Helen Wood, guard on the 1916-17 team.

"To the team," Miss Siegle, coach of the team for the two years.

"To the manager" Josephine Schmid, guard and captain for two years.

At the conclusion of Miss Siegle's speech she presented each member with a personal toast in rhyme, enclosed in a dainty maroon and white covered booklet, together with a snapshot of the team. The verses were cleverly composed and will be greatly prized by the girls. The cover of each was painted by Miss Doux.

Captain Schmid presented Manager Cassler, on behalf of the team, with a pretty maroon and white pillow cover. Then she gave Miss Siegle a handsome gold basketball pin, the gift of the girls as a token of their esteem and love for her.

The program reads as if there ought to have been exchanged several sewing circle meetings worth of gossip, but let it be said to the girl's credit that they were real conservators of energy in this line and didn't overrun the limit a bit. All the numerous verbal bouquets having been thrown and duly received, the girls then lifted their voices in song, singing the school songs. They ran through their cheers with vim and then finished with "The Star Spangled Banner."

"The Scarlet Letter" at the Auditorium being somewhat akin to the insignia of maroon which they all had received for "making the team," they ended up the wonderful never-to-be-forgotten evening by watching the screen.

The party included Miss Siegle, Ruth Humphrey, Helen Weber Lillian Herdman, Josephine Schmid, Faith Safford, Helen F. Wood, Anna M Buttler, Irene Joslowitz, Marion Bell, Mary Bruyn, Pauline Van Wagoner, Marion Kingman, and Anna Cassler.

Mr. Ewel Had Narrow Escape.

Gottlieb Ewel of Hooker street had a narrow escape from serious injury on Saturday evening while driving across the Broadway crossing. He was in a two seated wagon and while crossing the tracks the gates were dropped and the wagon was caught. Thomas Lynch, who saw Mr. Ewel's plight, ran up the track and flagged the train. The top of the wagon was wrecked where it came into contact with the crossing gates.

Chicago Grain Market.

By Courtesy of The Freeman

Chicago, May 14.—Wheat closed 13 to 16 cents lower. Corn was 1½ to 5 cents higher and oats ¾ to 2¼ cents higher.

Closing Prices.

Wheat—July, 250; Sept., 228.
Corn—July, 156½ to 156; Sept., 150¾ to 150.
Oats—July, 68¾. Sept., 60¼ to 60.

DIED.

DEYO—At Springtown, N. Y., Saturday, May 12, 1917, John A. Deyo, in his 56th year.

Funeral service will be held from the family residence in Springtown, Tuesday at 2 p. m. Relatives and friends invited. Interment in New Paltz Rural Cemetery.

RAILON—In this city Sunday, May 13, 1917, Louis Railon aged 73 years.

Relatives and friends are invited to attend the funeral from his late residence, 42 Adams street, Wednesday morning at 9 o'clock and at 9:30 from St. Peter's Church. Interment in St. Peter's cemetery.

SCHMITT—In this city, Sunday, May 13, 1917, Leah C. Schmitt, widow of the late Abram H. Schmitt, aged 80 years.

Relatives and friends are invited to attend the funeral from her late home, No. 70 Abruyn street, Wednesday afternoon at 2:30. Interment will be in Wiltwyck Cemetery at the convenience of the family.

CHANDLER TO STUDY NORTHWEST POLICE

Lieut. Barbour Chosen Deputy—Examination of Applicants for Positions in Command to Begin Next Month.

Major George F. Chandler, superintendent of state police, left Albany Sunday night for Canada, to study the organization of the Northwest mounted police preliminary to the forming of the New York state force. Major Chandler passed Sunday afternoon conferring with Governor Whitman, reporting the results of an inspection last week of the Pennsylvania state constabulary. It is expected the New York organization will be modelled along the lines of both the Pennsylvania constabulary and the Northwest police, the pioneer rural police in America.

Before his departure Major Chandler announced the appointment of Lieutenant Percy E. Barbour of Yonkers as his deputy. Lieutenant Barbour is a civil engineer of wide experience in Mexico, Nevada and New Mexico and is at present editor of the Engineering and Mining Journal of America. He has been an officer in the coast artillery, New York National Guard, and is now first lieutenant of the Twenty-second Engineers, N. G., N. Y. Lieutenant Barbour was assistant range officer for the New York National Guard under Major Chandler on the Mexican border last summer.

Temporary headquarters of the state police have been established in the New York Telephone building. Major Chandler is planning the examination of applicants soon after June 1. The examinations will take place in the executive chamber and will be open to the public. The state civil service commission will cooperate with Major Chandler in the preparation of questions and in conducting the examinations.

More than 400 already have applied for membership, although the force is limited to 232 men. Applicants may send their names at any time to the headquarters in Albany. They will be informed as to the time of the examination and the date will also be announced through the press. Major Chandler desires unmarried men, between 21 and 35 years old, weighing not more than 165 or less than 145 pounds.

RAILROAD MEN HAD BIG FLAG RAISING

Old Glory Flung to Breeze From Top of 85 Foot Pole in West Shore Yards With Appropriate Ceremonies—Music and Brief Address in Program.

Headed by the Barmann Fife Drum and Bugle Corps, members of the car repair shop of the West Shore railroad and the Boy Scouts of the city together with a number of other citizens marched from the Y. M. C. A. Saturday afternoon to the north yard where the car repair shop men had erected a handsome 85 foot flag pole. From the pole which glistened with a coat of fresh white paint Old Glory was flung to the breeze by two of the Boy Scouts who had been delighted to perform this honor.

The members of the car repair shop have been working for some time over their new pole and on Saturday afternoon decided to raise the stars and stripes. Upon the large platform which had been erected were seated, Mayor Caufield, Rev. Mr. Cole, Rev. Mr. Ellis, Rev. Mr. Cranston, Rev. Putnam Cady, Major James H. Everett, Charles Styles, Plumbing Inspector Fred Dressel, Principal J. H. Garrison, E. C. Totten, division general car foreman of the River Division and William A. Brownell, foreman of the local shops.

As the bugler sounded "to the colors" two Boy Scouts stepped forward and Old Glory was run up to the top of the pole while the audience sent forth cheer upon cheer as the flag slowly ran up toward the top of the pole.

When the flag had reached the top of the pole Mr. Brownell acting as chairman introduced Mayor Caufield who spoke upon the part which the railroad men would be called upon to take in the present critical stage through which the country is now passing. Following Mayor Caufield, Dr. Cady, Rev. Mr. Cole, Rev. Mr. Cranston and Major Everett gave short talks and Mr. Totten foreman of the division spoke to the audience which was composed largely of railroad men. Led by Principal Garrison of School No. 8, the Star Spangled Banner was sung by the entire audience and with another cheer which echoed through the valley and off to the distant hills the ceremonies were completed.

Seven For Naval Militia.

After a parade and mass meeting Sunday in Poughkeepsie, seven recruits were secured for the deck division of the Naval Militia. In all 15 recruits were secured during the day. The mass meeting was long and tedious but when people began leaving, Col. C. A. Simmons, secretary of the Chamber of Commerce, called for men and stirred up things a bit. "Poughkeepsie Rex," a dog that drives an automobile, did a couple of tricks on the platform and there was a long and illustrated lecture on the naval militia.

BUSINESS NOTICES.

Winne Bus Line, Daily, Kingston-Saugerties, by way Fuller's Corners, leaving Central post office 7:30 a. m., 12:45 p. m., 3:45 p. m. Opera House Block, Saugerties, 8:30 a. m., 1:45 p. m., 4.45 p. m.

FORCEFUL SERMON ON CHURCH WORK

Examination of Catechumens at Spring Street German Lutheran Church Occasion for Expression on Religious Training by the Rev. A. Schmidtkonz.

The examination of eighteen catechumens in the Spring Street German Lutheran Church at the English service Sunday night was witnessed by a large audience. In addressing the audience, the pastor, the Rev. A. Schmidtkonz, said:

"Perhaps there has been no time when the matter of education and bringing up our children has called for so much talk and concern as at the present time. First in order to a proper training of the youth belongs instruction, and by that we mean religious instruction, education not of the mind only, but of the heart. Man is not only mind but soul and the soul is pre-eminently what makes the man, here and hereafter.

"It is our duty to give our children a good education for success and happiness in life depend to a great extent upon education. But Christian education must be based upon the word of God. A thorough religious training is an absolute necessity in our times. And where should this training begin? Most assuredly where God first put the child—that is, the home. The home is the natural place where the child should be instructed and trained.

"The duty of the parents toward their children is not only to provide them with all the necessaries of life but to bring them up, that is, train them in the nurture and admonition of the Lord. If parents are required to look to the mortal bodies of their children, how much more to their immortal souls. They should in the first place instruct their children in spiritual things, teach them, train them, not only for this life but provide for their eternal welfare. They should teach them to know the Lord Jesus Christ, to pray and worship the Lord. As early as possible, as soon as the little ones begin to think and to reason, it is for us to instruct them in our holy religion—in catechism and Bible history. From their earliest infancy, let them breathe religious atmosphere. The names of God, Jesus, Heavenly Father, words like heaven, angels, Bible, church and others of this kind, let them be used over and over constantly in the hearing of the child. At first they convey but little meaning to it. But the brain retains even what it at first does not understand and day by day the impression deepens and the understanding grows.

"Christian parents should train their children at home and send them to Sunday school and parochial school where they may receive a true religious training and thorough instruction in the Christian faith. It is the duty of the church to provide for the religious training of the youth. In our Lutheran Church no one is admitted to the Lord's Table who is not instructed in the Christian doctrines as contained in our catechism. These fundamental doctrines are the following. 'The doctrine concerning God in general; the doctrine of the fall and depravity of man; the doctrine concerning Christ and His redemptive work; the doctrine of repentance, faith and sanctification, the doctrines respecting baptism and the Lord's Supper, the doctrines of sporting death, judgment, heaven and hell.'

"Those who wish to be confirmed and thereby admitted to full membership shall previously receive a course of catechetical instructions by the pastor. This a most excellent appointment in our Lutheran Church. These few months spent in personal instructions with the pastor have been the most fruitful period of many a life—have laid a solid foundation for a true moral and religious life. At the close of the course of instruction, the candidates for confirmation should be examined in the presence of the congregation. I now present to you these children who have been instructed since last October and shall be examined. Their names are, Frank R. Henninger, Henry P. Barmann, John P. Bode, Otto H. Lange, Harry Stitzel, Thomas Radatz, Walter Albrecht, Henry A. Fischang, Mervin Garrison, Fred Scharp, Emma Zeidler, Nellie M. Finnigan, Anna E. Koch, Anna M. Stahmann, Sanchen K. Barmann, Maria Scharp, Mildred M. Schick, Elsa Emig."

The examination gave evidence that the children were thoroughly instructed and well posted in the doctrines of the church. The Rev. Mr. Schmidtkonz referred to the fact that this class is the first English class of children to be confirmed in the history of the congregation. The examined children will be confirmed next Sunday evening at the English service.

More Reckless Driving.

Another case of reckless driving was that of a stranger on Broadway on Sunday afternoon when he drove his automobile up the Broadway hill at the rate of 40 miles an hour. At the time a car had stopped at the corner of Broadway and West Union street to allow a woman and child to alight. They were nearly run down by the auto. Officers Welsh seeing the auto coming up the hill jumped out in front of it and held up his hand. Instead of stopping the driver headed the car straight for the officer and gave the auto a little more juice causing it to leap forward faster. If the officer had not leaped to one side he would have been killed. Pedestrians who saw the affair caught the number on the auto as 2-999 N. Y.

Baby Words Rule Songland.

The simpler and clearer a lyric is, the more chance it has of getting across. To carry simplicity to its limit, words of one or two syllables are almost invariably essential to a popular song hit. The writer has to think in the same terms as the great mass of the people.—American Magazine.

326 WALL ST.

One Price to All

Lovin's

TEL. 1158

One Price to All

Correct Dress for Women and Misses

GRAND CLEARANCE SALE

Suits and Coats

Every garment advertised is taken from our regular stock, each and every one represents the same high standard of merchandise that the Lovin's store is noted for. Not an exaggerated figure in our advertising.
If you ever find us to knowingly misrepresent either in price or quality, we stand ready to present you with the garment.

SUITS

Sold regularly up to $20.00 . . . $9.95

Sold regularly up to $29.00 . . . $15.95

Sold regularly up to $39.00 . . . $18.95

COATS

Colors and Plaids, sold regularly up to $16.50 $5.95

Colors and Plaids, sold regularly up to $22.50 $9.95

Coats that sold up to $25.00 . . . $18.95

The Success of This Store Depends Upon the Merits of Its Merchandise and the Conduct of Its Business

DID MR. SCHWARTZ WRECK HIS ROOMS?

Interesting Question Raised in City Court Today When Mr. Balzam Sued Mr. Schwartz to Recover for Damages to Apartments Vacated by Schwartz.

The question of whether Louis Schwartz maliciously wrecked the rooms in the house at No. 90 Broadway formerly occupied by him came up in city court today when Jacob Balzam, who bought the property, brought an action to recover damages from Mr. Schwartz. Henry Klein, with J. M. Fowler of counsel, represented Mr. Balzam while M. D. Auchmoody appeared for Mr. Schwartz.

From the complaint filed by Mr. Balzam it appears that he is a furniture trade with his store in the building at No. 90 Broadway. About March 15 he decided to buy the building. His offer was finally accepted and did so, purchasing it from Mrs. Mena Meyer. At the time the upper floor was occupied by Mr. Schwartz, who is employed in Eisenstein shirt factory on Hasbrouck avenue. As Mr. Balzam desired the rooms occupied by Mr. Schwartz and his wife, he served the tenant with the usual thirty days notice to vacate.

Time passed and it was not until about April 17th that Mr. Schwartz finally vacated the premises. The following day Mr. Balzam went up stairs to inspect the rooms. What he found caused him to bring suit against Schwartz.

Mr. Balzam when he inspected the rooms found that some one had taken a brick hatchet and smashed it all over the wall paper and the ceiling. Had taken watches and burned the woodwork in the mantelpiece. Broken doors in the room and had ripped off the wall paper in chunks. That the plumbing was ruined, and that the window cord used to pull the window up and down had also been cut.

An attempt had also been made to break in the floor and come down in the barber-shop on top of Landlord Balzam but the attempt was a failure. In fact Mr. Balzam claims that everything possible had been done to ruin the rooms and that considerable work was required to replace the damage. He had Plumber Nathan Ireland the plumbing and sash-mill people to what repairs would cost and he had Painter Jacob Merkle submit a bid on what it would cost to repaint the walls and he had Carpenter Costello inspect the damage to the woodwork and submit an estimate as to the cost of replacing it.

In this way he secured his figures on the probable cost of repairing the damage to the apartment which he claimed was done by the Schwartzes because they had to vacate.

It might be added that Mr. Schwartz is a son-in-law of Mrs. Meyer, the former owner of the property.

Attributed to an Eclipse.

The darkness "over all the land" (Matthew 27:45) around the cross of Calvary has been attributed to an eclipse.

THE TRUSTED AID

Lloyd George's Private Secretary Holds State Secrets.

THIS GIRL LONDON BORN.

All the Stupendously Important Affairs of an Empire Pass Safely Through the Young Lady's Hands Secretaryship Held by Her Heretofore.

Next to David Lloyd George, prime minister of England, Miss F. I. Stevenson, his private secretary, is perhaps the most important person in the British empire. She performs duties for which men have been knighted amid the plaudits of the nation.

Everything that reaches Lloyd George in writing passes through Miss Stevenson's hands. The private secretary of the prime minister is his chief confidant, his factotum and, in a sense, even the keeper of his conscience.

Some prime ministers, as for instance Lord Beaconsfield, have caused



MISS F. I. STEVENSON

peerages to be bestowed on their private secretaries. Herbert Asquith not only rewarded his private secretary with a knighthood of the Order of the Bath but with the hand of one of his daughters.

In view of the fact that many distinguished men have aspired the position of private secretary to the British premier, Lloyd George entertained an abiding prejudice against women in that capacity when he appointed Miss Stevenson. The memoirs from behind the scenes of many a cabinet have portrayed the private secretary as a power behind the throne, who was wont to brood in the estate of statesmanship.

The new plan of the premier's secretaryship is to relieve the chief minister of all the official burdens of the prime minister of England, to lighten the daughter of a Welsh farmer and a French mother.

After serving him as a private secretary for two years in the ministry of munitions and as secretary of the National Insurance act, she was continued as one of his official secretaries when he became chancellor of the exchequer in 1914. She was retained in the same capacity when he became minister of munitions two years ago. Of five secretaries she was the second in rank. When Lloyd George succeeded to the war office he took Miss Stevenson along in the secretarial capacity.

As the chief private secretary of the prime minister Miss Stevenson receives a salary of $3,000 to $5,000 a year.

She is a graduate of the London university and the Royal Holloway college. Her only brother was killed on the French front in the battle of Guinchy last year.

Spring Tints

Japanese colors, dashing, splashing reds and yellows with streaks of celestial blues are the real hints for spring. Bright colors took a back seat last winter some say on account of the lack of dyes. Whether the manufacturers can meet the spring decree for a Japanese riot of shades has not been announced. Those oriental colors will be particularly noticeable in the spring ribbons. It is to be a ribbon season. Hats will be made entirely of ribbon ruffles, many of them in a new French green that is said to be having a wide swing in the Paris millinery salons.

Scotch Fish.

An onion cut fine and cooked a little in beef dripping, then add cooked meat that has been put through a meat chopper and a quarter as much fine crumbs of dried bread. Add salt and pepper and somegravy. If small amount add a little hot water after cooking awhile. Cook slowly half an hour or more, turning carefully to brown it all. This is very rich and is better made of cooked roast beef which is generally the poorest meat for hash. No potatoes in this hash.

Fashion Fancy.

Some amusing little tricks found in [illegible] are used to get the effect of a barrel skirt. In a suit of loose green homespun that has the sweater type of coat the skirt has a deep plait at the side pointing forward and caught in just below the knee with a short strap and buttons so as to give a slight barrel effect.

Largest Power Dam

What is to be the largest power dam in the country is now under construction in Nevada county, California. Stretching across a narrow gorge called Bowman Gap this dam will hold up enough water to create an artificial lake nearly 30 square miles in area. When completed it will be the largest artificial lake.—Popular Science Monthly.

Just Like Grown-Ups.

Three little girls were playing school, but each wanted to be the teacher. One little girl said: "I will settle this quarrel—I will be teacher myself."

It Makes Him Mad.

"I take notice," said Uncle Eben, "dat a man dat never wants to talk in de first place gits extra mad when he's forced into it."

CURIOUS CHAMELEONS.

Wonderful Powers of Motion in Their Eyes and Tongues.

The chameleon is an African lizard of peculiar form and structure. One feature of the chameleon is that his neck is so short that he cannot turn his head. To make up for this, however, he has remarkable powers of motion in his large prominent eyes, they move independently of each other and are covered with a membrane pierced only by a small hole for the pupils to look through.

The chameleon is not covered with scales. The body is raised by the legs rather higher than most saurians, and each foot has the power of grasping like a hand. The animal's lungs are very large, and it has an unusual power of inflating itself with air. The tongue is remarkably extensile. The animal lives upon insects, which it seizes with its tongue, darting at them unerringly, while a viscous saliva causes them to adhere to it.

Except for their eyes and tongues, the movements of chameleons are slow. They live on the branches of trees, but lay their eggs under leaves on the ground. The eggs are large, and the chameleon lays ten or twelve. One of their peculiarities is their great power of fasting, which, coupled with their gulping of air in their great lungs, gave rise to the fable of the ancients that they lived on air.

Their celebrated power of changing color is not, however, equally fabulous. This depends upon the presence of two differently colored layers of pigment under a transparent skin, which may show simultaneously or one at a time or blend.

IRON OF THE FUTURE.

No Danger of a Shortage Because of Increased Consumption.

That there is the very basis of our industrial civilization will be admitted by the thoughtful, and many of our greatest supplies of iron ore are being rapidly depleted because of the increased per capita consumption of iron the world over and an increase which is destined to be greater in the future when the races in Asia and Africa increase their consumption of iron.

These conditions of increasing consumption and of reserves have often in the past, particularly about the beginning of this century, been used to create a scare, on the ground that our supplies of available ore were being so rapidly depleted that their exhaustion would occur within two or three generations.

From a geological point of view, the case as to the percentage of iron in the rock which we call ore, the quantity of such ore increases at a rate out of all proportion to the decrease in the content, and as we make fuller and fuller use of all improvements will be made which will eliminate any tendency to increased cost of production.

The sea contains but pound in gold, silver, copper, Luther ores, and to-day copper ores are being worked with only 1½ per cent of copper in them.—[illegible]

Stickler's.

When a boy asks you another if it is wrong to play marbles for keeps, it is a safe bet that he has come home with more than he started out with.



PREPAREDNESS is the watchword of the Nation. How about you, Mrs. Housewife? Are you prepared? Is your kitchen equipment adequate? Is it modern? Does it enable you to run your household efficiently? Are you ready for the emergency—for the unexpected guests? Is the preparation of your everyday meals a pleasant, easy matter requiring the minimum of time and labor or does cooking keep you tied down to an old smudgy coal range all day long?

Special Extension of Gas Range Week

Owing to the bad weather conditions of the past week, we have decided to extend GAS RANGE WEEK UNTIL MAY 19. Come in and look over our

Free Dinner Set

There are a few sets of dishes left and during this week we will give a set free with each cabinet range purchased at our office.

KINGSTON GAS & ELECTRIC CO.

611 Broadway

FINE OBSERVANCE OF MEMORIAL DAY

Plans Approved Call for Parade on Broadway and Exercise on Albany Avenue in Front of Kingston Academy Green.

Plans for the patriotic celebration on Memorial Day were reported to general committee on instruction by its sub-committee, consisting of Mayor Canfield, Superintendent of of Schools Michael, Major James H. Everett and Captain B. J. Hornbeck, Saturday night, and were approved by the general committee.

The decoration of the graves of soldiers will be under the direction of the surviving veterans of the Grand Army of the Republic and the pupils of the various schools, as usual, and will take place at the customary hour in the morning.

After the cemeteries have been visited and the graves decorated, there will be a parade which will start from Pine Grove avenue and Broadway at 10:30 o'clock. The line of march will be down Broadway to West Chestnut street, thence countermarching on Broadway to Albany avenue, to the Kingston Academy green, where appropriate exercises will take place. It is planned to have the exercises take place in the block of Albany avenue, between Clinton avenue and Broadway, which will be closed to traffic during the exercises.

The exercises will include the invocation by the Rev. Putnam Cady, pastor of the First Presbyterian Church, Elmendorf street; the reading of President Lincoln's Gettysburg address by the Rev. Wilbur F. Stone, pastor of the Reformed Church of the Comforter, and an address by Judge Clearwater. The Dorothy Freeman flag will be unfurled by Miss Dorothy Freeman, who conceived the idea of the flag for the Kingston Academy green, and who started the fund which bears her name. Patriotic singing by the entire assemblage will include the "Star Spangled Banner" and "America."

Business Men to Join.

Invitations will be issued to all the military, patriotic and fraternal organizations in the city to participate in the parade, and arrangements are under way for the formation of a Business and Professional Men's Division. The military organizations will include Company M, Company I, of the Seventy-first Regiment, now national here, the depot company, the Old Guard, the Boy Scouts, the High School Cadets, Spanish American War veterans, and the senior classes of all the grammar schools.

Cornelius Hume, who was announced as marshal for the parade, has been unable to accept the appointment and the committee has selected D. G. Atkins as grand marshal, Mr. Atkins for many years has been actively indentified with the Memorial Day parades and has served several times as marshal.

MR. LOUNSBERY SUCCESSFUL.

Kingston Law Student Has Passed Bar Examinations.

LeRoy Lounsbery of this city, has received notice that he has passed his examinations for admission to the bar and will shortly be sworn in before the appellate division of the supreme court as a lawyer.

Mr. Lounsbery has studied in the offices of Cunningham & Traver and for the past year and a half in the offices of Traver & Murray in this city and at Ellenville. He is a son of William Lounsbery of the Boulevard and is a graduate of Kingston Academy.

During the three months that Cleon B. Murray is attending the Officers' Reserve Training Camp at Madison Barracks, Mr. Lounsbery will have charge of the Ellenville office of Traver & Murray.

Wilbur Feds Win.

On Sunday the Wilbur Feds met and defeated the Mystic Baseball Club on the Andrew street grounds in a fast and exciting game that went 12 innings. The score was 10 to 5. The Feds got to Pitcher Doyle in the 12th, scoring five runs and winning the game. The Feds are going in good style now, this making their third successive game. The batteries for the Feds were Stoudt, Cullen and Bush and for the Mystics Doyle, Murphy and McMann. The features of the game were the pitching and batting of the Feds. The Feds would like to make dates with other teams in this vicinity.

First Duty.

Find yourself before you seek success.

As Your Mother Used to Say---

"Prevention is better than cure." A little more care when you buy your clothes, means a little less regret later on. This season, more than ever before, it is to your advantage to buy.



KUPPENHEIMER CLOTHES

because in the face of uncertain market conditions and scarcity of materials, we are enabled to assure you of the high quality for which the House of Kuppenheimer is famous.

Cheaper clothes this season may mean cheaper materials used in their making—used where you can't see it. But wear will tell.

The Spring and Summer models are now in—Suits and Overcoats:

$20 to $30

United Clothes, $12.50 to $20.00

H. MARBLESTONE'S

FOR

Kuppenheimer and United Clothes for Men and Young Men

Elberne Clothes for Boys, Hats, Caps, Furnishing Goods, Trunks, Suit Cases and Bags.

Corner Wall, North Front and Fair St., KINGSTON, N. Y.

KINGSTON Opera House

O. S. HATHAWAY, Manager

Daily

2:30, 7:15 and 9:00

Any Seat *10c* Any Show

TONIGHT

LASKY-PARAMOUNT PRESENTS MAE MURRAY, IN

THE PRIMROSE RING

A fantastic story with enough of the prosaic for balance. It will be one of the signal successes of the year. Everyone should see this screen masterpiece.

ALSO MRS. VERNON CASTLE IN "PATRIA," Episode No. 14, Entitled "THE BORDER PERIL." ADMISSION 10c

Y. M. C. A. AUDITORIUM

G. C. GILDERSLEEVE, Resident Mgr.

Daily

3:00, 7:15 and 9:00

Any Seat *10c* Any Show

TONIGHT

HAROLD LOCKWOOD AND MAY ALLISON, IN

The Promise'

Metro Wonderplay of a wild life tamed by a life in the wilds

ALSO METRO DREW COMEDY

KINGSTON OPERA HOUSE

TUESDAY AND WEDNESDAY, MAY 15th AND 16th

SELZNICK PICTURES Presents CLARA KIMBALL YOUNG in

"The Foolish Virgin"

By Thomas Dixon, author of "The Birth of a Nation."

The Great Star at her best in a powerful story of money madness.

SYMPHONY ORCHESTRA.

Admission, Matinee ALL SEATS 10c Evening, any seat 15c

COMING OPERA HOUSE FRI. and SAT. MAY 18-19

Thomas H. Ince Presents---THE MILLION DOLLAR SPECTACLE

"CIVILIZATION"

THE WOMEN'S BARGAIN SHOP

SENSATIONAL SILK DRESS SALE

TUESDAY AND WEDNESDAY

YOUR CHOICE **$4.98** *YOUR CHOICE*

Silk Taffetas in popular colorings, rose, apple green, blues, blacks and plaid effects.

Crepe de Chine exquisite, soft, beautiful clinging gowns, all new shades.

Satins and Charmeuse rich in quality and appearance, suitable for afternoon and evening wear.

Evening Dresses "dainty, airy, fairy drssses," in delicate pastel shades, taffetas, crepe de chines and chiffons.

The people of Kingston know that a "Women's Bargain Shop" sale means WONDERFUL VALUES and will crowd the store for first choice, so come early.

THE WOMEN'S BARGAIN SHOP

291 WALL ST., NEXT DOOR TO COURT HOUSE, KINGSTON

Hemp Like Banana Plant.

Manila hemp, from which the best rope is made, is known in the Philippines as abaca. It is a true banana plant and in appearance closely resembles the banana grown in California.

A Ruthless Man.

"Sir," said the mathematics professor heatedly, "if you say but one more word of a disparaging nature to me I shall be obliged to reduce you to your lowest common multiple."

Not Very Religously.

Physician—"Did your husband follow my directions, taking his medicine religiously?" Wife—"I fear not, doctor. He swore every time I gave him a dose."—Puck.

SHOWS

Wonder City

West's International Athletic

Surburban Life Beautiful

Highland Fling

Deep Sea Divers

Russian Village

KRAUSE GREATER SHOWS

MAY 21 to 26 — **ATHLETIC FIELD** — **MAY 21 to 26**

Auspices

Odd Fellows' Association

Riding Devices: Ferris Wheel, The Whip, Merry-go-round

Free Attraction | *MINNIE MEYER'S AERIAL DIVING* *Fancy Exhibition; Finale Seventy-Five Foot Dive* | **Free Attraction**

SHOWS

Motordrome "Lady Riders"

Monkey Speedway

Dog and Pony Circus

Metz's Ten in One

Diving Girls

Submarine Trip

White Goods For the June Bride And Girl Graduate

White Voiles, 38 in. wide ... 25c	White Swiss Organdie, 40 in wide ... 40c
White Voiles, 38 in. wide ... 39c	White Batiste, 39 in. wide .. 25c
White Voiles, 44 in. wide .. 50c	White Batiste, 45 in. wide... 30c
White French Voiles, 44 in. wide ... 80c	White Batiste, 45 in. wide... 39c
White French Voiles, 40 in. wide ... 85c	White Batiste, 45 in. wide ... 45c
White Crepe, 36 in. wide silk and cotton ... 50c	White Batiste, 45 in. wide .. 50c
White Silk Marquisette, 36 in 50c	White French Muslin, 46 in. wide ... 55c
White Organdie, 40 in. wide.. 25c	White French Dimities, 32 in. wide ... 25c
White Organdie, 40 in. wide.. 30c	White Persian Lawn, 32 in. wide ... 50c
White Organdie, 40 in. wide.. 39c	

BARGAIN BASEMENT

Every day we add to our already popular Bargain Basement and many new lines will be there found on sale. You can save by patronizing this new department.

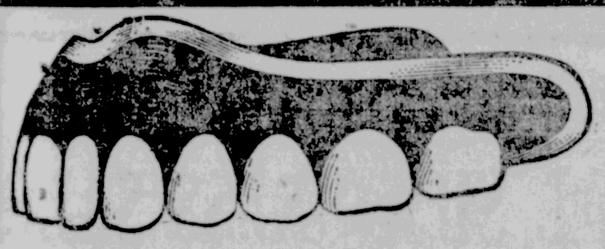
Trimming for the Dresses

White Georgette Crepe, 40 inches wide	$1.75
Val. Laces, all widths	5 to 15c
Filet Laces, all widths	10c to 50c
White Satin Ribbons	25c to 75c

White Skirtings and Waistings

Gabardine Skirting, 36 in. wide, priced	29, 39, 45c
Oxford Skirting, 36 in. wide, priced	40 and 89c
Pique Skirting, 37 in. wide	30, 35, 40 and 55c
White Whipcord 36 in. priced	39 and 45c
White Beach Cloth, 36 in. wide	25c
White Rep, 36 in. wide	40c
White Poplin, 36 in. wide	40c
Novelty Skirting (all white) 36 in, priced	40 to 69c

G. A. HART & CO.
KINGSTON, N.Y.



SOUND TEETH; GOOD HEALTH

Ninety persons out of every hundred have diseased teeth and mouths. Every two persons out of three contract diseases through the mouth. Keeping the teeth and mouth sound produces good health. The Cady Dentists are men of experience. They are graduates of the best schools of America. They diagnose every case carefully. Diseased teeth are crowned and made useful. Missing teeth are restored by bridgework. All work is done painlessly.
Hours 9 a. m. to 9 p. m. Sundays 9 a. m. to 1 p. m.

CADY DENTAL OFFICE
324 Wall St. Kingston, N. Y.

Liberty Loan

We are prepared to receive, without compensation, subscriptions to the $2,000,000,000 United States Government 3½% Bonds; subscription to close June 15th, and payment to be made July 1, 1917.

The price of the bonds will be par and interest, and we understand they will be issued in denominations of $20 and up

If you have idle funds, we suggest that you support the Government. If not, but expect to have funds later, we will be glad to arrange for funds whereby you will be able to subscribe to this Loan.

The Rondout National Bank
KINGSTON, N. Y.

HOW WOMEN MAY SHOW PRACTICAL PATRIOTISM

Ulster County women who desire to serve their country in a practical way now have an opportunity. They may fill out this blank and mail it as directed:

FOR MY COUNTRY.

I hereby volunteer my services for clerical work in connection with the military census of this county.

Name

Address

Mail to Mrs. Chandler, Chairman, County Bldg., Crown St.

NEW YORK STATE CROP FORECAST

Winter wheat in New York promises a yield of 7,690,000 bushels this year, according to the May crop report of the federal department of agriculture. This is 600,000 bushels in excess of the 1910-14 average, but from over a million to four million bushels lower than the crops of 1916 and 1915 respectively. The forecast for rye in New York gives 2,540,000 bushels, slightly less than the yields of the last two years, but the United States as a whole shows an indicated increase in the rye yield.

The condition of New York meadows is reported at 90—two per cent better than the ten-year average; while pasture conditions are 84 compared to the ten-year average of 85.

Estimates on the amount of spring plowing and planting done to May 1 are greater not only in New York but in all the states taken together. New York shows 22 per cent more plowing done than at the same time last year, and 10 per cent more than the ten-year average. Twenty-seven per cent of the spring planting is said to be done in New York compared with only 10 per cent on May 1 last year, and 23 per cent the ten year agerage. Over twice as much old hay remains on New York farms than at the same time last year or the year before, the estimate being 1,405,000 tons. The old hay on farms in all the states is less than in 1916 but more than in 1915, the total being given as 12,500,000 tons on May 1.

WITTENBERG.

Wittenberg, May 14.—Mr. and Mrs. George M. Klinck and Mr. and Mrs. M. Klinck of Brooklyn motored to Mrs. Lauretta Short's on Saturday's.

Miss Pearl Lasher was the guest of Alberta Shultis on Thursday evening.

Fred Happy motored to Kingston on Wednesday.

There were no preaching services on Sunday, owing to the illness of our pastor, the Rev. G. E. Kerr.

Mrs. Thomas Shultis and son of Bearsville spent Friday and Saturday with Mrs. Frank Happy.

A special meeting of the Willing Workers was held at the home of Mrs. Watson Risley on Wednesday afternoon.

A surprise party was given in honor of Alberta Shultis at her home Tuesday evening. All present report a fine time.

Ethel M. Short of Kingston spent Thursday with her parents, Mr. and Mrs. S. L. Short.

Several from this place attended the movies at Woodstock on Friday evening.

S. L. Short motored to Kingston on Wednesday.

Miss Alberta Shultis has gone to Mohonk Lake, where she has employment for the summer.

Mrs. George Klinck and daughter of Brooklyn are spending a fortnight with relatives here.

Harry Hilton of New York city, who has been stopping at "Brookside Farm," returned home on Friday.

Gladys Short spent Saturday night and Sunday with her cousin, Ruth M. Short.

The farmers are wishing the weather would moderate so they could plant their crops and gardens.

Madison Shultis made a business trip to Kingston recently

SPRINGTOWN.

Springtown, May 14.—Mrs. E. J. LeFever, Mrs. Lewis Canfield, Miss Eva McMurdy and Miss Mary LeFever attended the S. S. institute held in the Reformed Church at New Paltz last Friday afternoon.

Miss Ruth Decker of Middletown, Orange county, visited her aunt, Mrs. Mary LeFever, recently.

Lewis Canfield spent Monday last in Kingston.

The Ladies' Aid Society met at the home of Mrs. J. H. Relyea Wednesday afternoon. There was a large number present and all had an enjoyable time.

Prayer meetings are being held in the chapel every Wednesday evening at 7:30.

Oscar Deyo, a well known and highly respected citizen of this place, passed away Wednesday morning after a lingering illness. We extend our sympathy to the bereaved family.

Dance at East Kingston.

What promises to be one of the foremost social events so far this season in East Kingston will occur on the evening of Saturday, May 19, when St. Colman's Hall will be the scene of a gala dance, given under the auspices of the Children of Mary Society of St. Colman's Church. This will be an opportunity for the lovers of the light fantastic to get in step for an evening of enjoyment. Music for the occasion will be under the direction of Prof. Schwalbach, which immediately assures its success. Refreshments will be served during the course of the evening by the young ladies of the society, and a good attendance is anticipated.

WANTED!
SEVERAL
GIRLS

Apply at office Ætna Explosive Co., Inc., Port Ewen, N. Y., one mile below Port Ewen station.

SOLDIERS BEATEN BY PRIMROSE CLUB

What was said by many to be the most exciting game ever staged at McVey's field was played Sunday afternoon before the largest crowd of the season, when the Primrose Club of this city defeated the West Point artillery by the score of four to three. Dick Williams, who was on the mound for the locals, struck out fifteen of the visiting players while Bagley, the soldier's pitcher, struck out seven. The game was nip and tuck throughout, first one team would score and the other, not to be outdone, would come right back and tie it up in their half, and so it went until the locals half of the eight inning when Capt. Scherick, first man up, was safe on an error, went to second on a pretty sacrifice and scored when Conners lined one over second for a pretty single, winning the game. Williams had the soldiers helpless in their half.

Too much credit cannot be given the artillery boys as they conducted themselves as gentlemen both on and off the field and they certainly do Uncle Sam credit.

It is the intention of the Primrose management to bring the artillery boys here for a double-header Decoration Day if such games can be arranged.

Next Sunday the Primrose Club meet the fast Catskill nine. Artie Rice and Cy Conners will be in the Catskill line-up.

Rondout Presbyterian Church Notes.

The Westminster Guild meets this evening in the chapel.

The subject for Thursday's prayer service is "Striving for the Mastery."

The chairladies of the various booths for the annual fair have been appointed as follows: Fancy booth, Mrs. John Huhne and Miss Georgia Deudney; apron booth, Mrs. Harry Lauren; domestic booth, Mrs. Palmer Canfield and Mrs. Herbert Stickies; flower booth, Mrs. F. R. Powley; candy booth, Mrs. C. R. O'Connor and Mrs. H. G. Smith; fish pond, Miss Helen Connelly and Miss Elizabeth Bishop. The chairladies have met and appointed the committees of each booth. Every woman in the congregation is to be a member of some booth and she will be notified as quickly as possible. The fair will be held on November 20 and 21 and the turkey dinner will be served the first day.

The women will meet in the chapel Thursday afternoon to sew for the Red Cross.

The Ladies' Aid Society have contributed $25 to the Red Cross.

ULSTER PARK.

Ulster Park, May 14.—The Willing Workers will hold their monthly meeting at the home of Mrs Ella Schryver Friday, May 18. All are urged to attend.

"Mother's Day" was observed in the Brick Church Sunday.

Mrs. Lina Schryver spent Sunday at Dr. Sahler's Sanitarium, Kingston.

Mr. and Mrs. Flower and Miss Ruth LeFever of Oyster Bay, N. Y., who spent several days with Mrs. N. Coutant, have returned home.

Mr and Mrs. Harold Van Oostenbrugge and daughter, Betty, of Schenectady, and John Van Oostenbrugge spent the week end with their parents, Mr. and Mrs. C. Van Oostenbrugge.

Mrs. Terpening and daughter, Jennie, spent the week end with her son, E. Terpening of Kingston.

Miss Dorothy Fuchs of Esopus spent Sunday with Miss Mildred Kennoch.

Mr. and Mrs. L. Hermance and two children of Poughkeepsie spent the week end at their summer home here.

Mr. and Mrs. Clarence Wells of Poughkeepsie spent Sunday with their parents, Mr. and Mrs. George Eckert.

The Sunday school are rehearsing for Children's Day to be observed the tenth of June.

WHITFIELD.

Whitfield, May 14.—Mr. and Mrs. Arthur Davis and mother spent Sunday last with Mr. and Mrs. Henry D. DeWitt and family at Leibhardt.

Mr. and Mrs. William Hornbeck and daughter spent last Tuesday in Kingston.

DeWitt Hornbeck spent last Sunday with his parents.

Miss Flossie Osterhoudt of Ellenville spent a few days last week with her parents in this place.

Miss Sadie Simpson spent Tuesday night with Mr. and Mrs. William Hornbeck.

Mrs. Simon Hornbeck and Miss Minnie spent Wednesday afternoon with Mrs. J. H. Baker.

Miss Van Wyck spent the week end with her parents at Wallkill.

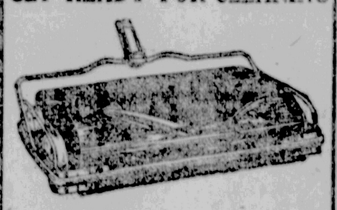
School meeting was largely attended in this place. John Enderly was elected trustee; Jacob Rider, collector; and Arthur Davis, clerk.

Miss Ruby Rider intends spending the summer with her parents.

Warning to Potato Growers.

Farmers in the northeastern states are warned not to plant newly harvested potatoes, especially the small, immature stock now coming from the south, in a statement issued by the U. S. Department of Agriculture. Under the influence of the high price and unusual demand for seed potatoes, these immature stocks, it is learned, are being offered for planting. Newly harvested potatoes, whether dug in the early spring summer, or autumn, the department's specialists state, do not germinate until after undergoing a certain rest period, and results are sure to be disappointing. Germination may be delayed six weeks or more, and in any case will be uneven and the stand imperfect. The grower, therefore, is warned not to purchase such seed, as more or less serious financial loss will be sure to reult if he plants it.

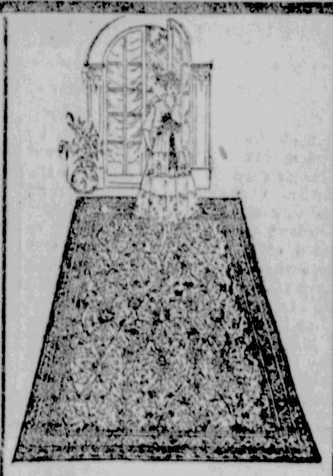
GET READY FOR CLEANING



A Good Reliable
Carpet Sweeper
For $1.75



WE SELL THE
Bloch Go-Cart
THEY ARE THE BEST
Be sure and see the new designs.

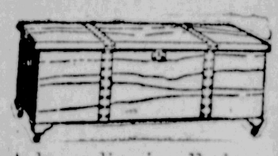


FRENCH WILTON
FINE AS SILK
Trade Mark Registered
RUGS

are the superiors of any other rug woven outside of the Orient. Made of choicest yarns, dyed by a special process and woven with a pile that is wonderfully soft and thick, yet has most exceptional wearing qualities.

French Wiltons are woven in many choice Oriental designs, and in the newest conventional treatments in which the most delicate tones can be depended upon for [illegible] fastness.

BE SAFE AND GET A
RED CEDAR CHEST



A large line in all sizes. Prices range from
$6.50 UP



WILD'S LINOLEUM
BUY YOUR
LINOLEUMS and MATTING
of us and get reliable goods.

EDISON DIAMOND DISC

THE HOUSE OF QUALITY
STOCK-CORDTS INC.
KINGSTON, N.Y.

RECORDS AND CABINETS

CREX
GRASS RUGS
TRADE MARK REG. U.S. PAT. OFF.

Demand the Genuine
Refuse Substitutes

When buying, remember there are many Grass Rugs but only one genuine CREX—instantly identified by the name C-R-E-X woven in the edge of side binding—an identification mark put there for *your* protection.

For every room in the home, the year round, CREX Rugs give service and comfort—a great porch rug as well

Ask your dealer for color-folder or write to us direct—it's FREE

CREX CARPET COMPANY
212 FIFTH AVENUE - - NEW YORK

Stirring Spring Sale of
FLOOR COVERINGS

Inlaid Linoleums

LOT No. 1—Choice quality, two yards wide; sale price, square yard	85c
LOT No. 2—Splendid selection, two yds. wide; sale price, square yard	95c
LOT No. 3—An extra fine quality, 2 yards wide; square yard	1.10

Printed Linoleums

LOT No. 1—Excellent quality, two yds. wide; sale price, square yard	52c
LOT No. 2—Attractive values, two yds. wide; sale price, square yard	59c
LOT No. 3—New Process, two yards wide; square yard	37½c

A better grade at 49c square yard.

HANDSOME RUGS UNDERPRICED

AXMINSTER RUGS

Size	Regularly	Sale
9x12	$39.50	$34.50
9x12	$34.50	$29.50
9x12	$26.50	$22.50

TAPESTRY BRUSSELS RUGS

Size	Regularly	Sale
9x12	$22.50	$19.50
9x12	$19.50	$17.50
8.3x10.6	$19.50	$17.50

$5.00 JAP. MATTING RUGS, 9x12 feet, at $3.00

WOOL FIBRE RUGS

Size	Regularly	Sale
9x12	$11.75	$9.50
9x12	$ 9.75	$8.25
9x12	$ 9.00	$7.50

CREX RUGS, 9x12 feet, $9.00 values $7.50

VELVET RUGS, 27x54 in. $2.00 values $1.50

40c JAP. MATTINGS, carpet patterns and plain white, yd.. 30c

PAINT BARGAINS We have a big lot of Paints, Varnishes, Stains, etc., bought with the stock of W. F. Stephenson of Port Ewen, which we offer at FIFTY CENTS ON THE DOLLAR. Fine bargains for those who intend doing Spring painting.

KAPLAN FURNITURE CO.
14 East Strand Open Evenings

SLATE SURFACED SHINGLES AND ROOFING
Attractive, Durable and Fire Resisting

PLASTIC CEMENT
MENDS LEAKY ROOFS

BEAVER BOARD
FOR WALLS AND CEILINGS

SOLD BY
Richard Tappen
GREENKILL AVE. AT STERLING STREET



PULLEYS—STEEL AND WOOD
Shafting, Belting, Lubricators, Pipe, Valves, Fittings, Injectors.
Wholesale Dealers in Plumbers', Tinners', Heating, Engineers' Farm Machinery and Poultry Supplies.

CANFIELD SUPPLY CO.
16-18 Strand and 35-37 Ferry St.
Kingston, N. Y.
(The big downtown store.)

AT A SPECIAL TERM OF THE Supreme court, held in and for the county of Ulster, at the court house, in the city of Kingston, Ulster county, N. Y., this 14th day of April, 1917.

Present: Hon. G. D. B. Hasbrouck, Justice.

Supreme court, Ulster county.—In the matter of the application of the Kingston Chemical Manufacturing Company, Inc., for voluntary dissolution.

Upon the petition of Emanuel Metzger, Harry TenHagen and Joseph M. Fowler, the directors of the above named company, verified April 4th, 1917, and an order having been made herein on the 7th day of April, 1917, and it appearing that such order does not, in all things, conform to the requirements of the General Corporation Law, and it appearing that said order of April 7th, 1917, should be amended, it is now, on motion of Joseph M. Fowler, attorney for the petitioners,

ORDERED, that all persons interested in said corporation, show cause before this court at a special term thereof, appointed to be held at the court house in the city of Kingston, Ulster county, N. Y., on the 2nd day of June, 1917, at ten o'clock in the forenoon or as soon thereafter as counsel may be heard, why said corporation should not be dissolved, and it is further

ORDERED, that a copy of this order be published at least once in each week for three weeks next succeeding, in the Kingston Daily Freeman, a newspaper published in said city of Kingston, where said corporation has its principal office and place of business, and it is further

ORDERED, that Emanuel Metzger, of the city of Kingston N. Y., be, and he hereby is, appointed temporary receiver of the said Kingston Chemical Manufacturing Company, Inc., to take charge of its affairs and of the property of said corporation, with the usual powers and duties of a receiver and particularly for the continuance of the pending actions referred to in the petition herein; that before disposing of any of the property of said corporation or performing any act in the premises, that said receiver execute and file a bond in the usual form with sufficient sureties to be approved by this court, in the sum of seven thousand dollars, and it is further

ORDERED, that the aforementioned receiver deposit all funds not needed for immediate distribution in the National Ulster County Bank of Kingston, N. Y., and it is further

ORDERED, that all creditors and persons having claims and demands against the said corporation be, and they hereby are, enjoined and restrained from commencing any actions or suits against said corporation or from further persecuting any pending suits or actions against said corporation, or in any way interfering with the property or assets thereof until a further order of this court.

Enter in Ulster county.

G. D. B. HASBROUCK,
Justice Supreme Court.

JOSEPH M. FOWLER,
Attorney for Receiver,
293 Wall Street,
Kingston, N. Y.

WANT "ADS" INSERTED AT THE SMALL COST OF CENT-A-WORD

Kingston Daily Freeman.

TERMS

By Annum in advance $5 00
Per Month 42

Ten Cents Per Week.

Entered as Second class matter at the post office at Kingston N Y

Published by Freeman Publishing Company at 323 Broadway Kingston N Y Geo E Klock President Alfred DuFlon Secretary and Treasurer Addresses Broadway Kingston N Y Louise M Klock Vice President 245 Albany Avenue Kingston N Y

Member American Newspaper Publishers Association
Member New York Associated Dailies
Official paper of Kingston City
Official paper of Ulster County

Please address all communications and make all money orders and checks payable to Freeman Publishing Company 323 Broadway

Telephone Calls
New York Telephone—Main Office Downtown 1875 Uptown Office 832

KINGSTON N Y MAY 14 1917

Majority Leader Kitchin says that he voted for the taxation measure with his eyes shut and a similar attitude appears to be common in Congress with respect to the extraordinary taxation measures to defray the cost of war preparations. Careful study of the object with a view to arriving at scientific and equitable levies on incomes and profits of individuals and firms does not seem to be in any considered fashion at Washington. The tendency there seems to be that the task is to be avoided. There can be no doubt that all of the moneys proposed to be raised by increased income excess and other taxes together with many billions to be loaned by the spreading of the burden fairly [illegible] is the utmost importance. The attitude of capital to war taxation must meet willingness and the same is true of the labor world with respect to conscription and speed up. Certain flaws of inequity. Nevertheless the country is entitled to a square deal from Congress in the matter of war taxes. The necessity for these has been foreseen for a long time. Even though precedent is being morbid almost fully by our Government that is no excuse for its all at and downright unjust action by Congress in attempting to distribute tax burdens without first securing accurate information on the object. The attack like attitude of Rankin Montana reflected by too many members of Congress.

It is stated that Colonel Roosevelt has accepted among his two hundred thousand volunteers only such men as to leave the conscription for whose means are such that dependents would be well cared for without public assistance in case of death or permanent disability of the wage earner. Common sense coming from Colonel Roosevelt can with the force of his name do much to [illegible] the former. This will be seen that one of the most formidable fighting forces at times contemplated in the plan of the Roosevelt Division provision for which has been added to the Administration Bill. It is likely that the bill will be passed and by the time Mr. Roosevelt's proposal be placed squarely before President Wilson. The amendment has nothing in it to compel the President to authorize what he does or to put to search at the head of it but to find that Colonel Roosevelt Harding and others in such a fashion such action. Colonel Roosevelt would have to donate to a charitable or patriotic society to the contributed. It will compel [illegible] them to [illegible] will be too much as it is getting to the Government equipped [illegible] for [illegible] by Europe.

Simple [illegible] have come to be the fashion at public and private [illegible] and in the gift of the [illegible] be truly thankful. For [illegible] more elaborate banquets [illegible] been numbered among the most deadly developments of our civilization. It required at least three [illegible] the effects the only proper method to follow for self defense was to eat sparingly and then only of the less complicated offerings. This added waste to physical discomfort and the average [illegible] of four or five courses or more [illegible] been anything but a source of pleasure to the discerning eater. Now [illegible] is to be changed. A popular club in New York has the fashion in cutting down on the dainties of its daily menu and substituting boiled dishes and plainly cooked meats and vegetables for the elaborate concoctions of high salaried chefs. The result was surprising. The patrons of the club restaurant apparently took to the change, except the home dishes evidently being a great relief to palates jaded by cosmopolitan innovations in the culinary department. When the British War Commission was entertained in New York last week Oscar of the Waldorf followed the new idea and a comparatively simple menu was found most satisfactory. Americans eat and drink altogether too much. If the war can bring about temperance in our eating as well as in our drinking we will be better off as a Nation.

Those of us who have a preference for fish and game on the table can find much comfort in the suggestions of Acting Dean Frank P Moon of the College of Forestry of Syracuse University who urges that the falling off in the meat supply be met by the marketing of more fish and venison. Seining the streams for mature fish after the breeding season is one idea he advances and another is the stimulation by the State of pheasant breeding and the private breeding of deer for food purposes. There is a vast lot of waste land in New York State which could be utilized for birds and animals and some of the cut over sections of the State forests are admirable for sheep grazing. Seines could only be possessed by State officials he holds and thus the game protectors and other conservation department officers could be turned into producers. In Germany under ordinary conditions

[illegible]ison is as plentiful and as cheap or cheaper than beef. Certainly there is an abundance of land in the State that could be made to yield a rich return in the way of producing edible fowl and game animals. The humblest cabin would feel the [illegible] of fresh and delicious native rabbits and venison.

PORT EWEN

Port Ewen May 14 Abner Clark of Brooklyn spent the week end with his family at the home of Mrs. [illegible] Broadway and attended the funeral service of his father in law William I Ellsworth Sunday afternoon.

Port Ewen Lodge No 1 I O O F will meet this evening at 8 o'clock in their room in Lyceum Hall.

Mr and Mrs George Sherman and son Allen motored from Brooklyn Saturday to this village and were week end guests of Mr and Mrs Benjamin Wells on Broadway.

The Missionary Society of the Reformed Church will meet at the home of Mrs Ellen Hutchings on Broadway Tuesday afternoon May 15 at [illegible] o'clock. A full attendance is desired the object will be discussed. Mrs Simons.

Mr and Mrs Edward Van Vliet of Tonshkepsie attended the funeral of William I Ellsworth on Broadway Sunday.

Mrs Ira Wood of Kingston spent Saturday with her sister Miss Mildred Short on Broadway.

Mrs William Turgeson of St Remys was the guest of Mr and Mrs Lester Turgeson on Broadway Sunday.

William Stephen on has sold out his milk [illegible] in his store on Broadway but is still doing business in the [illegible] at his home on Broadway and would be pleased to see his customers.

John J Schultz of Esopus called on friends here Saturday.

[illegible] his team of [illegible] for [illegible] of blocks with parties in Kingston.

Miss Gail B Williams I Rondout and friends of Rondout [illegible] the week end with her mother Mrs Emily Post on Main street.

Mr and Mrs Harry Peters Miss Ann Wood Mr and Mrs Arthur Conner and Mr Harry Connis of New York city called on Mrs Ernest Hutchings on Broadway Sunday afternoon en route by motor to their homes on Riverside Drive.

Grover Hotchkiss who is employed in New York city spent the week end with his mother Mrs F N Hotchkiss on Broadway.

Mr and Mrs Theodore Knieton and daughter Florence of Kingston were guests of Mr Knieton's parents Mr and Mrs Henry Knieton on Broadway Sunday.

Mrs George Groves of Newburgh was the guest of Mrs John Groves on Broadway Sunday.

Alexander Scott of Kingston will [illegible] Sunday.

Miss Anita Elwell of New York city spent the week end with her parents Mr and Mrs Benjamin Elwell on Broadway.

Mr and Mrs John Reynolds of Kingston were guests of Mr and Mrs Reginald Van Leuven on Broadway Sunday.

The first quarterly conference of the Methodist Church for this year will be held this evening at 8 o'clock at the Uddyville Methodist Church.

Division No 1 of the Ladies Aid Society of the Methodist Church met at the home of Mrs Edward Bishop Saturday evening and they decided to hold a lawn social July Fourth.

The Brotherhood, the Sunday school and the Young Peoples Society of Christian Endeavor of the Reformed Church will unite in the celebration of Memorial Day in the auditorium of the Reformed Church at 8 o'clock. The address will be given by Attorney Frank W Brooks of Kingston. Refreshments will be on sale in the basement before and after the patriotic address. A silver offering will be taken for the benefit of the lecture room building fund. The public is cordially invited.

Flowers.

Flowers are perhaps the most effective of the many little "finishing touches" necessary to an attractive home. There are thousands of persons with beautiful homes, costly furnishings perhaps, artistically and skillfully arranged by the hands of a clever decorator but it takes the little finishing touches, the seemingly unimportant fine things done by the woman who loves and exists for her home and expresses her soul in her surroundings to make the house lovable.

An Eye to Business

Willie's mother told him he might bring home a playmate after school and that she would have two apples on the table for them to eat, whereupon Willie replied: "I suppose it will be all the same, mother, if I don't bring anyone home, I can eat them both."

The BACKYARD FARMER

By PROF. J. WILLARD BOLTE

(Copyright, Western Newspaper Union.)

SHADE TREES AND THEIR CARE

The main factor of beauty in any landscape is the shade tree. It is considered above all other picturesque features when we select a location for our own homes, and if there are no trees growing on the land naturally, our first thought is to have some planted. Yet with all of this care in securing nice trees, we give them practically no attention.

Shade trees need care just as much as do fruit trees. A beautiful elm or maple which it has taken fifty years or more to grow may be absolutely ruined within a couple of years by neglect. In the eastern section of this country while counties have been practically denuded of live ornamental trees through the ravages of uncontrollable pests before the inhabitants of the territory fully realized what was upon them.

Perhaps the most needed and the easiest care to give to most trees is regular pruning. This should be done every two or three years.

In cutting off a limb there is only one right way to do it. The greatest caution must be exercised to avoid tearing the bark below the limb. Use a sharp saw and make a good deep cut on the under side of the limb before cutting on top. Make the cut as close as you can to the trunk, make it smooth and parallel to the trunk. By so doing the scar will be smooth and the bark will grow over it and heal it up tightly so that there will be no chance for decay to set in. The cut should be painted over to prevent the entry of decay before the bark grows over.

If there are holes in the trunk of the tree clean them out well, remove all decayed wood, paint the inside of the cavity and fill it with a rich mixture of cement.

Should any of your trees show a tendency to split at the crotch, run a heavy galvanized bolt entirely through each of the limbs that are separating, and fasten the bolts together with a chain or heavy wire to take the splitting strain off the crotch.

If there is any danger of your trees being attacked by foliage eating caterpillars or other insects you should paint each tree with a wide band of tree tanglefoot or some similar substance and the time to do it is before the parasites get up into the tree. Of course you must bear in mind that your precautions will be useless if your trees are too close to other trees which are not so protected. Should any serious pest appear communicate at once with the State Entomologist.

MAKING THE CITY FLOCK PAY

Many people keep chickens but few make them pay. Some of these few get the chicken fever seriously and go into the poultry business on a larger scale and then even fewer make it pay.

The city flock of hens can be made to pay and pay well but they cannot be fed and housed [illegible] pigs if they are to produce a profit.

Anyone can make hens pay if only enough are kept to eat up the table scraps, but when feed must be purchased it costs too much to feed a hen three months in cold weather and two months during molting without getting any eggs.

Local conditions vary but the following general rules must be observed in making the city flock profitable.

Rules

1 Hatch the chicks before April 15th so that the pullets will start to lay before cold weather.

2 Don't board any roosters. Buy your hatching eggs. It's cheaper.

3 Furnish shade in summer and sunshine in winter.

4 Half of the south front of the hen house should be entirely open or covered with cloth only. This keeps the air fresh, the house dry and the hens healthy. Only healthy hens lay.

5 Never let a louse or a mite live overnight. Furnish a dust bath in a sunny place. Change the bedding and nest straw every month and spray nests and perches with lice paint every two weeks.

6 Don't doctor a hen that is really sick. Kill her.

7 Give the hens meat food and green food at least three times a week.

8 The chicken yard must be kept fresh and sweet. Spade it up at least twice a year, turning under some slaked lime to correct the acidity of the soil. Sow rye in the fall for spring green feed and to sweeten the ground.

9 No hen is worth enough merely as a layer to be kept through her second molt. Kill her or sell her before she starts to molt.

10 Don't feed too much and don't feed too little. Grain morning and night is enough, particularly if dry mash is kept before the birds and the grain should be fed in deep litter.

There is great satisfaction in a flock of chickens if they will do their duty when it will have the greatest effect. Winter is the time when eggs are highest and fresh ones scarcest, and the biggest factor in getting winter eggs is to hatch the pullets early. A combination of healthy early hatched pullets and lots of nourishing food always makes winter eggs, but few people seem to have recognized the factors of this simple equation.

An Oversight

"My husband is now a success. I have good [illegible] and [illegible] ing quarters, and all the cats are not happy." "You are the only amusement features old man. You haven't provided me with a [illegible]



Corn muffins with a "way-down-South" taste!

Here's how. One egg well beaten, ½ cup sugar, 1 cup corn meal, 1 cup Presto Self-Raising Flour, 1 cup sweet milk, 2 tablespoonfuls butter.

Presto is ready to use all measured and mixed. Famous recipes in and on every package.

Presto SELF-RAISING FLOUR

The H-O Company, Buffalo N Y
Makers of H O, Force and Presto

CHAIN PRAYER FAD

Blessing and Threat Appear in New and Silly Form.

The endless chain prayers have taken a fresh impetus and the mails are being used for the dissemination of the following.

"An Ancient Prayer.

O Lord I implore You to help all mankind to bring victory to the Allies.

This is sent from Russia and is sent all over the world. Please copy and send it to someone each day for nine days and on the ninth day you will receive some great joy.

It was said when the times that all who passed it on would meet with instantaneous wealth and did it would be freed from calamity.

The nine days began on the receipt of this.

Just now the [illegible] over is would be surprising. But Allen have been at war less than three years so the [illegible] mentioned must come within that period.

The prayer seems to be a poor imitation of an endless chain prayer which was in circulation several [illegible] and then turned to have been fathered by a bishop of the Episcopal Church who denounced it and any connection with it as [illegible] the time spent in making the prayer and sending it to friends might better be occupied with more practical duties and the money spent for postage turned to some practical use. The Freeman's advice to anyone who receives the so called prayer is to have the [illegible] at once by destroying the message. Both the Allies and the United States can be aided in more practical ways.

TWENTY AND TEN YEARS AGO

May 13 1897—Annual meeting of Ulster Brigade Uniformed Rank Knights of Pythias in Kingston.

Coroner Puckles decided that John Kleem a found dead in bed on the Flatbush Baldwin died from heart disease.

May 14 1897 Inquest held on death of Peter J Mench found dead in bed at Port Ewen.

Death of Mrs Harriet Pettit aged 9 years.

May 12 1830—Dollar wheat created sensation in produce exchange.

Lard was reduced on local retail to level of 1901 before the strike.

John Hill [illegible] ported from his family by a brother [illegible] who took [illegible] children.

May 11 1867 Major Thomas on speech of Aaron Conger and William [illegible] chin police commissioners.

Attempt made to burglarize the Hurley post office in the store of John Hammond.

George Rose on Hurley was killed and John Farrell had narrow escape when [illegible] caved in near West Shore freight depot.

She Was Cruel

Dubleigh—How is one thing I don't understand. Miss Keen—Oh, [illegible]

NOTICE TO CREDITORS In pursuance of an order of Hon Walter N Gill surrogate of Ulster county notice is hereby given to all persons having claims against Margaret T Herbert late of the city of Kingston county of Ulster deceased interested to present them with the vouchers in support thereof to the undersigned John J Herbert the administrator of the estate of said deceased at the office of the Herbert Printing Company in Thomas street in the said city of Kingston on or before the first day of November 1917.

Dated April 6 1917.

JOHN J HERBERT
Administrator

Amos Van Etten Attorney 360 Fair St Kingston N Y



Copyright Hart Schaffner & Marx

SPECIAL
in our Shoe Department
Black and Tan Rubber Sole Oxfords
Regal make - $4.50

REGARDLESS of market conditions, Hart Schaffner & Marx are maintaining their all-wool and high quality standards in clothes.

Considering what you get for your money, they are the lowest priced clothes you can buy.

$16.50 to $40.00

We'd like to show you.

Regal Shoes Banister Shoes Stetson Hats
Manhattan Shirts Columbia Shirts

Boys' and Children's Department, Second Floor

S. COHEN'S SONS

The home of Hart Schaffner Marx clothes
331 WALL ST. KINGSTON, N. Y.
Telephone 900

NOTICE TO CREDITORS—In pursuance of an order of Hon Walter N Gill surrogate of Ulster county notice is hereby given to all persons having claims against Margaret T Herbert late of the city of Kingston county of Ulster deceased interested to present them with the vouchers in support thereof to the undersigned John J Herbert the administrator of the estate of said deceased at the office of the Herbert Printing Company in Thomas street in the said city of Kingston on or before the first day of November 1917.

Dated May 1 1917.

JOHN J HERBERT
Administrator

A P Van Wagenen Attorney Kingston N Y

NOTICE TO CREDITORS.—In pursuance of an order of Hon Walter N Gill surrogate of Ulster county notice is hereby given to all persons having claims against Margaret T Herbert late of the city of Kingston county of Ulster deceased interested to present them with the vouchers in support thereof to the undersigned John J Herbert the administrator of the estate of said deceased at the office of the Herbert Printing Company in Thomas street in the said city of Kingston on or before the first day of November 1917.

Dated May 1 1917.

JOHN J HERBERT
Administrator

Amos Van Etten Attorney 360 Fair St Kingston N Y

C. G. GUNTHER'S SONS.
Port Ewen N Y
May 1 1917

NOTICE is hereby given that the annual meeting of the stockholders of C G GUNTHER'S SONS will be held at the office of the company Port Ewen town of Esopus state of New York on the third Thursday of May 1917 (May 17 1917) at eleven o'clock a m for the purpose of electing seven (7) directors for the ensuing year and two (2) inspectors of election to serve at the next annual meeting considering and voting upon the approval and ratification of all contracts acts and proceedings of the board of directors and officers which appear in the minutes of the board of directors since the last annual meeting of the stockholders including their action in regard to dividends and for the transaction of such other business as may properly come before the meeting. The polls will remain open from eleven o'clock a m until twelve o'clock noon. The transfer books will be closed from May 1 to May 16 1917.

LOUIS STEWART JR
Secretary

American Mineral Oil

PRACTICAL HEALTH HINT

Use of Mineral Oil.

Dr Le Tunneur contributes to the Paris Medical some practical points in the use of mineral oil in constipation. The oil he says is in no way digested or even modified by the juices of the stomach and intestines. It acts as a lubricant and nothing else though it tends to heal abrasions of the intestinal wall caused by rough particles of food.

The New York Medical Journal says mineral oil should be taken either before breakfast or after dinner, two tablespoonfuls being a dose. Its use should be continued every day for at least a fortnight when the bowels will continue to work naturally without it for the mineral oil is in no sense a cathartic but it will cure constipation.—Kingston Daily Freeman, February 17, 1917.

Pint Bottles, 50 Cents; Half Pints, 30 Cents

Use Your 'Phone—261

CHAS. L. McBRIDE

634 Broadway Kingston, N. Y.

ASK FOR and GET
Horlick's
The Original
Malted Milk
Substitutes Cost YOU Same Price.

Monroe Stores For Rent

One about 50'x50', one about 25'x50' located in the two most modern and best built and equipped business buildings in Monroe. The locations are unexcelled. For information communicate with Howard Conklin, Monroe, N. Y. or any agent.

Don't Throw It Away—Have It Replated!

ELECTRO PLATING

In Gold Silver or Nickel
Brass Plating Bronzing, Lacquering, Japanning

We make a specialty of Restoring Antiques Repairing and Replating Silverware. Save labor by having the metal parts on your Auto Nickel Plated.

Prices Reasonable Work Guaranteed

The W. G. Browne Manufacturing Co.
'Phone 316-J
Kingston — New York

Central-Hudson Steamboat Co.

South Bound for New York
Tuesdays Thursdays and Saturdays at 11 a m Other days, Monday excepted at 5 p m

North Bound for Kingston
Daily Sundays excepted from Pier 24 N R foot Franklin street at 4 p m West 129th street at 4 30 p m

Steamer Tremper north bound for Albany Troy and way landings Tuesdays Thursdays and Saturdays at 10 30 a m Same steamer south bound other days at 2 15 p m

Tel 156 J F SIDED, Agt

NOTICE OF COMPLETION OF SCHOOL ASSESSMENT

Notice is hereby given that the assessor of the city of Kingston has completed his school assessment roll for the school fiscal year 1917 15 That a copy thereof has been left at his office in the city hall where it may be seen and examined by any person until the third Tuesday of May next and that on such day at 8 o'clock in the forenoon said assessor will attend at the city hall in the said city to hear and examine all complaints in relation to and as assessments as provided by section 32 A of the city charter as amended.

MORRIS BLOCK
Assessor

Dated May 1 1917

Rhinecliff Ferryboat Time Table

Leaves Kingston 6 30 7 40, 9 00, 9 45 10 30 11 05 11 40 A M 12 40 1 30 2 05 2 40, 3 25, 4 00, 4 40 5 25 6 20 P M

Leave Rhinecliff 6 8 10 9 30 10 00 10 45 11 20 A M, 12 00 M 1 00 1 45 2 20, 2 55, 3 40 4 25 5 05 5 50 6 35 P M

On May 30 July 4 and September 3, the ferry will make the following extra trips.

Leave Kingston 7 30 8 20 9 00 P M

Leave Rhinecliff 7.50, 8 40, 9 22 P M

NOTICE TO CONTRACTORS—STATE OF NEW YORK office of the state commission of highways Albany N Y—Pursuant to the provisions of chapter 30 laws of 1909 as amended by chapter 316 laws of 1911 and chapter 80 laws of 1913 sealed proposals will be received by the undersigned at their office No 56 Lancaster street Albany N Y at one o'clock p m on Monday the 28th day of May 1917 for the repair of the following highways

ULSTER COUNTY.

Rep Con No	Class of Work	Road No	Name & Bit Mac
1110	Resurfacing (No guaranteed)	Old Post Rd 30	Old Post Road

Maps plans specifications and estimates may be seen and proposal forms obtained at the office of the commission in Albany N Y and also at the office of Division Engineer B H Walt Poughkeepsie N Y (Columbus Institute, 11 Washington street).

The special attention of bidders is called to GENERAL INFORMATION FOR BIDDERS in the itemized proposal specifications and cost per sq cement.

Proposals for each road or contract must be prepared on a separate sealed envelope endorsed on the outside with the name and number of the road or contract to which the proposal is made. Each proposal must be accompanied by cash or a certified check payable to the order of the State Commission of Highways for an amount equal to at least five per cent of the amount of the proposal which such cash or check accompanies.

This cash or check will be held by the commission until the contract and bond are duly executed.

The successful bidder will be required to give a performance bond for fifty per cent of the contract, and a maintenance bond covering the wearing surface of all roads except waste bound macadam and cement concrete pavements for twenty per cent of the contract price of the items which comprise the wearing surface such bonds to be executed by a surety company to be approved by the commission or a bond secured by the deposit of collateral securities to be approved by the commission.

The right is reserved to reject any or all bids.

EDWIN HUSTED
Commissioner

I J MORRIS
Secretary.

RED CROSS PLANS STATE CONFERENCE

Ulster County Chapter Asked to Send Delegates to Syracuse on Thursday—Judge Hasbrouck Presides as Chairman—New Committee Named.

A special meeting of the executive committee of the Ulster County Chapter of the Red Cross was held last evening at the home of the secretary, Mrs. W. N. Fessenden, on Washington avenue, Judge G. D. B. Hasbrouck, the new chairman of the local Red Cross, presiding for the first time. It was the sense of the meeting that the organization, both in its local aspect and its national affiliation is to be heartily congratulated upon having Judge Hasbrouck as its head. This meeting was made necessary by the telegram recently received, and in part from President Wilson, himself, and by a letter from Atlantic division headquarters, and these two matters occupied practically the entire period of the meeting.

The letter stated that a conference on Red Cross work for the state of New York has been called for Thursday, May 17, at Syracuse. The meetings will be held in the ball room of the Onondaga Hotel. The purpose of the conference is to co-ordinate the work of the one hundred and four chapters within the state. It is desirable to have present the chairman of each chapter, the chairman of the committee on finance, the chairman of the committee on extension, the chairman of the committee on civilian relief, and the person in charge of the workroom. Other delegates will also be welcome.

The following subjects will be discussed by persons thoroughly familiar with Red Cross work:

Organization of branches and auxiliaries.
Civilian relief.
Red Cross workrooms.
Chapter administration.
Red Cross supply service.
Membership.
Finance.

It is hoped by Albert W. Staub, director Atlantic Division, that all of the chapters will be adequately represented.

May Send Four Delegates.

Realizing the great importance of the meeting at Syracuse, and the necessity of having first hand information regarding all of the work to be prosecuted by the Ulster County Chapter, it was voted that the expenses of such necessary delegates as should go, should be paid by the chapter. It was further voted that where chairmen of committees could not go, they would be empowered to send a representative from their committee, should they think it advisable. Doubtless the four representatives especially asked for will go.

One exceedingly important transaction of the meeting was the empowering of the chair to appoint an administrative committee to supervise the entire work of the chapter.

After a lengthy and careful consideration of the long telegram, with especial consideration of the question of the fund for the war council, it was voted that J. E. Mahar, chairman of the finance committee, should at once telegraph the names of his committee to Seward Prosser, head of the financial department of the war council, and also ask him for further instructions and information. It was further moved that on receipt of such answer, the full finance commitee should be called to consider the instructions.

Containers Are Coming.

William C. Shafer, of the containers committee, stated that he and Mr. Service would at once begin work on their respective task. He was authorized to spend such sums as were necessary for the purchasing of the linings of the containers, etc. Mr. Shafer would appreciate it if the merchants and manufacturers of this city having empty boxes or suitable lumber for the containers, which they would be willing to contribute, would at once notify him of the same. A ready response is emphatically hoped for, as undoubtedly a requisition for finished garments and surgical supplies may be expected at any time, and it is of the utmost importance that the containers be ready in which to ship these supplies.

The meeting then adjourned. A regular meeting of the executive committee of the chapter will be held on Friday evening of this week in the supreme court chambers.

Contributions and memberships to date are as follows: Contributions—Ladies' Aid Society, Temple Emanuel, $5; E. N. Palen, $25. Membership—Central post office, in charge of Mrs. T J. Hickey, and daily cared for by patriotic and interested women of the city—Mrs. Benjamin Delanoy, James F. Dwyer, Mrs. James F. Dwyer, John J. Goldrick, Mrs. John J. Goldrick, Miss Margery Dwyer, Mrs. Tillie Meeker, William O'Reilly, Mrs. Myron Teller, Miss Elizabeth Cockburn, S. D. Scudder, Jr., William C. Shafer, Mrs. Wright J. Smith, Mrs. Jacob Marks, E. E. Ougheltree, Mrs. E. E. Ougheltree, Mrs. Leon Blankfield.

Patience.

Every man, worthy of the name, should know how to possess his soul—bearing with patience those things which energy cannot change, and the evil of which impatience only increases. This patient possession of one's soul stretches far and wide; it covers all the domain of social life—all the tract of inter-relation with others. It means patience with every kind of outside annoyance that cannot be removed by vigorous exertion.—Mrs. Lynn Linton.

CHICKS THRIVE BEST IN EARLY SPRING

(From the United States Department of Agriculture.)

Contrary to general belief and practice, chicks do not grow or thrive as well during the warm months or hot summer days as they do earlier in the spring. Experienced poultrymen realize this fact. The average farmer, however, does not make an effort to hatch early so that the chicks will have the advantage of a longer and more favorable growing season. Early hatching not only insures more rapid gains in the growth of chicks but has a favorable influence on the size of the individuals of the flock. Late-hatched chicks rarely, if ever, attain the size of those hatched early. Early hatching likewise influences early maturity and consequently early egg production.



OPEN-FRONT HOUSE FOR POULTRY.

Given the same food, care and attention, chicks hatched the first of March will weigh more when they are four months old than those hatched a month later, say the poultry specialists of the United States department of agriculture. This likewise holds true with chicks hatched the first of April as compared with those hatched May 1. This is due to the fact that the rate of growth of a chick is greater during the first four weeks of its life than at any other time. Consequently, the early hatched chick, having the advantage of a more favorable growing season, makes greater gains during the first four weeks of its life than the late-hatched chick. During the early spring months when the temperature is not so varied the growth of chicks is more uniform and constant than it is during the summer.

Millions of chicks die every year as a result of being infested with lice which, under average farm conditions, are ofttimes difficult to control. Hen-hatched chicks are not as subject to lice in the early spring as they are during the warmer months when lice are more prevalent. If for no other reason chicks should be hatched early so their growth will not be interrupted by the presence of lice.

Many farmers realize considerable money each spring from the sale of broilers, the price of which is usually governed by their size when sold and the time marketed. Thus it would seem that in order to increase the amount of money from the sale of broilers and fryers early hatching would be employed so as to have a marketable-sized fowl early in the spring when prices are highest.

CRATE FOR FATTENING

Larger Gains and Better Conditions of Flesh Produced.

Droppings Fall Through Slat Bottom, Insuring Clean Feed—Description of Device Given by Pennsylvania Expert.

Crate fattening of fowls produces larger gains and slightly better condition of fleshing than pen fattening. It is also cleaner, since the droppings fall through the slat, or wire bottom, preventing soiling of the feet and feathers of the fowls and insuring clean feed.

Crate fattening involves the restriction of exercise and forced feeding of the fowls. L. S. Kleinschmidt of the poultry husbandry division at the Pennsylvania State college, gives the following description of a desirable fattening crate:

Birds are placed in small crates or cages allowing approximately one square foot of space for each bird. The most desirable crate is six feet long, 16 inches wide and 20 inches high, divided into three two-foot compartments. The entire coop may be made of wooden slats one-half by one-inch in size, and running lengthwise over all parts except in front, where they should be nailed vertically. All except the bottom slats may be spaced about one inch apart. The bottom may be made of number 16 galvanized iron wire, having a two-inch mesh. The top, ends and back may be covered with a two-inch poultry netting in place of the slats. A sliding door should be on the front of the crate to permit the removal of the bird to arrange the crates in tiers one above the other. If they are so arranged galvanized iron trays should be placed beneath each crate to collect droppings. A feed trough should be arranged along the front of the crate.

A crate of this kind will accommodate from three to five birds in each compartment.

COMFORT FOR EARLY CHICKS

Warm Place Should Be Provided to Prevent Chilling When Mother Hen Fails to Brood Them.

Early chicks with hens should be kept in a warm place, otherwise they are likely to be chilled when the hens fail to brood them at the right time, and as each chick may require brooding at different times, a cold day would find it necessary for the old hen to hover her brood practically all the time, something that she is not likely to do. If the room is warm, there is less chance for trouble of this kind.

FLOOR FOR POULTRY HOUSES

Nothing Better Than Earth Where It Is Practicable to Keep It Dry—Sandy Loam Is Best.

There is no better floor for poultry than an earth one, providing it is practicable to keep it dry. It is also the most economical.

A light, sandy loam is the best soil for this purpose, where the climate is particularly dry.

DEVELOP NEW TOWN MARKET

Farmers Can Get Better Prices by Selling Fowls Direct to Consumers—Advertising Helps.

Farmers who have a number of roasting-size chickens ready to sell to commission men might get a better price for them by selling to town or city dwellers. Such prospective buyers can be found readily by using a little advertising space in the home-town newspaper, and a good business be developed.

Many city dwellers have a small yard and house for poultry where they keep a few birds to fatten on table and kitchen scraps. Such people prefer birds of the roasting size, keeping a small flock of them so they may pick out a bird when needed. They usually buy a half-dozen or more at one time and will pay more for them than the farmer can get from the commission man ordinarily. This is a good way to dispose of surplus cockerels at a time when the open market might be oversupplied.

PROPER CARE OF INCUBATOR

Practice of Pennsylvania School to Regulate Temperature Before Putting Eggs in Machine.

A constant temperature is essential in the incubator. The practice at the Pennsylvania School of Agriculture and experiment station is to regulate the temperature carefully before the eggs are placed in the machine. The regulator should not be disturbed after that time. Any further adjustment of the temperature should be made by lowering the flame of the lamp.

For the first week the temperature should be 102 to 103 degrees, for the second week about 103 degrees, and beginning with the third week and continuing to the end of the hatch, 103 to 104 degrees. These temperatures hold good when the center of the bulb of the thermometer is about 1¾ inches above the bottom of the egg tray.

DISPOSITION OF DEAD BIRDS

Practice of Allowing Carcasses to Lie About Premises Is Responsible for Much Trouble.

The practice of allowing dead chickens to lie about the premises or in the brooders and of throwing them over the fence for the hogs to eat, is decidedly bad, and directly responsible for large losses each year by causing and distributing disease. Burning is the safest and easiest method for disposing of dead fowls. The coal-burning brooder stoves will take care of any losses among small flocks and where considerable numbers of fowls are kept a small laundry stove or air-tight heater set up in the feedhouse or toolroom will prove very satisfactory.

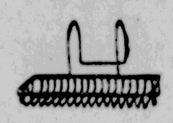
DRINKING WATER FOR FOWLS

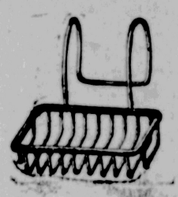
Do Not Allow It to Freeze and Do Not Compel Birds to Eat Snow During Cold Weather.

Do not allow the drinking water for the fowls to freeze, and do not compel them to eat snow, but give them frequently, during the coldest days, a drink of fresh water from which the chill has been removed by adding a little warm water.

ROSE - GORMAN - ROSE, Inc.

Just to Make Your Home More Attracive Another New Section of Bathroom Fixtures





Has Been Added to Our Popular House Ware Department

THE LARGEST AND FINEST DISPLAY IN THE CITY

These fixtures include everything you need to bring the bath room up to the highest standard of convenience and comfort.

All metal work on these Fixtures is guaranteed brass nickel plated and the values are exceptional.



To introduce this new section WE OFFER A DISCOUNT OF ONE QUARTER or 25% from regular prices just for one week. Quantities are Limited So Buy Early.





NEW BATH ROOM FIXTURES

Tumbler Holders, Whisk Broom Holders Tooth Brush Holder, Hair Brush Holder, Soap Holder, Sponge Holder Bath Robe Hook, Shaving Strop Hook, Glass Comb Shelve Sprayer, Soap Drainer, Opal Tumbler, Comb and Brush Holder.



NEW BATH ROOM FIXTURES

Opal Towel Bars
18, 24, 30 inches long

Glass Towel Bars
18, 24, 30 inches long

Opal Shelve with or without nickel railing.
18, 24, 30 inches long

Opal Shelve with or without nickel railing.
18, 24, 30 inches long



The Quality First Store
ROSE-GORMAN-ROSE, INC
"FORMERLY CARL'S"

ROSE - GORMAN - ROSE, Inc.

COUPLE IN AUTO HAD A BAD FALL

Miss Helen Brice and Syracuse Man Had Narrow Escape When Machine Went Over Steep Embankment on Saugerties Road.

Miss Helen Brice of Cedar street, and a man said to reside in Syracuse narrowly escaped death Sunday evening when a Buick runabout in which they were riding ran into a guard rail near the Glenerie hill on the Saugerties road while traveling at a high rate of speed and dashed down a steep embankment along the road. After leaving the road the car continued for a considerable distance and ran over the bank, turning over several times before it came to a stop. Only the fact that the top of the car was up prevented the two occupants from being crushed.

Miss Brice with her companion left Kingston, going out the Saugerties road. When near the Glenerie hill they overtook another car and engaged in a race. Not being familiar with the turn at the hill the driver of the Buick car sped on, swung around the turn and crashed into the fence, carrying away some twenty-five feet of the guard rail and then running down the steep embankment and turning over. Neither of the occupants were seriously injured when the car left the road and except for a shaking up and a wrecked car no damage was done.

It is claimed that the Buick was traveling at a high rate of speed and a car coming from the direction of Saugerties blinded the driver and prevented him from seeing the sharp turn in the road.

What We Live For.

There is always something which we are living for, some prospect which sings and flutters in the cage of our spirit. The secret thing for which we are living might seem to others, if they knew of it, to be a trifling and ridiculous thing, like the joys of the poor. But the heart which knoweth its own sorrows, knows also its own happiness, and, in this life of ours that is a light, which enables us to see our way.—Rev. J. A. Hutton, M. A., D. D.



HENRY P. DAVISON.

DAVISON NOW CHAIRMAN OF RED CROSS WAR COUNCIL.

Henry P. Davison, a member of the firm of J. P. Morgan & Company, who has been named by President Wilson as chairman of the American Red Cross War Council.

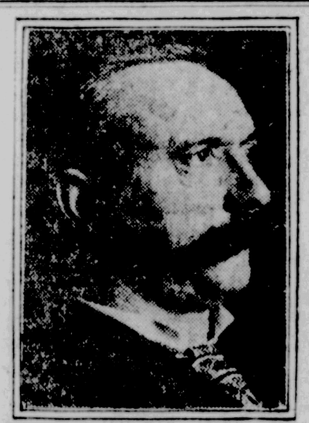
The council soon will make an appeal for many millions of dollars to be used for relief work for the American army and to aid the destitute civilian populations in the European war zone. Mr. Davison announced that the vast resources of J. P. Morgan & Company will be used to facilitate the work of the council.

No Reward for Laziness.

The only kind of people who are complete failures in life are the ones who never try to accomplish anything. For those who endeavor to achieve something worth while there is always a reward, even though they seem to fail, but for downright laziness there is no reward—and there shouldn't be.

Didn't Know St. Louis.

Jack, four, was taught to call his parent "father." One evening father was away from home and Jack started his evening prayer in this fashion: "Our father, who art in St. Louis."



JAMES DUNCAN.

AMERICA'S DELEGATE TO RUSSIAN REPUBLIC.

James Duncan, vice president of the American Federation of Labor, who will be the representative of American labor on the commission which will go to Russia, headed by Elihu Root. It is expected that the mission will sail within a few days.

Softening Influence of Years.

There is something very beautiful in the softening influence of years on human character. While it is true that age is sometimes peevish, it is oftener true that men who have started on the down-hill stretch of life present their golden-ripe side to view, like a rich apple that has mellowed on the tree and taken its complexion from the sunshine that matures and beautifies everything in this lovely world.—Detroit Free Press.

Valuable Assistance.

A little girl was watching a surveyor at work near by with great interest. After a time she joined him and timidly asked to help. "Well, now, what could you help me do?" he jocularly inquired. "I could help you walk," she ventured.

A meeting of the stockholders of the Kingston Gas and Electric Company will be held at the office of the company, 511 Broadway, Kingston, N. Y., on Thursday, May 24th, 1917, at 11 o'clock a. m., for the purpose of electing directors for the coming year, and for the transaction of any other business which may legally come before it.

W. L. FOX,
Secretary.

LECTURE

By Former President

WILLIAM HOWARD TAFT

— AT —

HIGH SCHOOL AUDITORIUM

May 23d at 8 P. M.

"OUR WORLD RELATIONSHIP"

Prices 50c, 75c and $1.00

Tickets on sale at E. Winter's Sons, John street, and Connelly Drug Co., Broadway (downtown).

This lecture by a former President of the United States is one that every citizen of Kingston and Ulster county should hear. It is open to the public and tickets may be had from members of Class of 1918.

THE FREEMAN'S CENT-A-WORD ADLETS SAVE MONEY, TIME AND WORRIMENT---PUT YOUR "WANTS" UP TO THE LITTLE HUSTLERS

CLASSIFIED ADVERTISEMENTS

One Cent a Word

Classified advertisements in this department will be inserted at the uniform price of one cent per word for each insertion. If an advertisement is continued for more than one month, one half cent per word will be charged after the first month. No advertisement less than 15 cents, if inserted but once. Orders may be left at our main office, 3-9 Broadway, or at our branch office, 280 Fair St. Also at the following places:

P. DELIN, 553 Broadway.
FRANK MC NALLY, 580 Broadway.
WM. O'REILLY, 530 Broadway.
C. STRUBEL, 742 Broadway.

For the convenience of out-of-town advertisers, orders will be accepted at the following places:

CHARLES W. CARD, Port Ewen, N. Y.
WM. CONNORS, High Falls, N. Y.
WM. HUBEN, Rosendale, N. Y.
W. J. GREEN, Woodstock, N. Y.
WM. MC MULLEN, Ellenville, N. Y.
N. VAN STEENBERG, Saugerties, N. Y.
W. VONDERLINDEN, Rhinebeck, N. Y.
A. D. WINNE, Ashokan, N. Y.

One Cent Per Word

No Advertisement Less Than 15 Cents.

TO LET.

TO LET.—7 room house, gas, toilet and water. Inquire at 179 Henry St.

TO LET.—Upper flat; adults. 15 Belvedere St.

TO LET—Storage rooms for furniture, also stables. Apply 40 Elmendorf St.

TO LET.—5 room house, 75 Hudson St.; $6 per month; city water. Inquire 350 Albany Ave. 'Phone 1133-J.

TO LET.—6 rooms and bath; stationary tubs, rent $15 month; 86 Pine St. Inquire 152 Washington Ave.

TO RENT.—Large front room, with one adjoining if desired. 8 Pearl St.

TO LET.—5 room flat, Elmendorf St. 'Phone 1093-W or 1002-J.

TO LET.—Flat, 6 rooms, toilet, water and gas. 38 Garden St. 'Phone 1225-W.

TO LET.—Store and barn, 391 Washington Ave. Inquire 149 Prospect St.

TO LET.—8 room house and garden. 'Phone 1792-M, or inquire 44 Hurley Ave.

TO LET.—11 room furnished house. 'Phone 1810-W.

TO LET.—To desirable family, 6 rooms, improvements, $15. 207 Downs St.

TO LET.—Apartments, 215 Delaware Ave., 366 Broadway, 314 Wall St.; house, 6 Maiden Lane. Estate of John N. Cordts.

TO LET.—3 rooms, part improvements, at 49 Garden St.

TO LET.—8 room house, West Chester St. A. Eichler.

TO LET.—Flat; convenient to Broadway; improvements; adults only. Inquire 19 Van Deusen St.

TO LET.—Offices, 272-282 Fair St.; stores, Hasbrouck Ave., near Strand. Estate of John N. Cordts.

TO LET.—Rooms, all improvements 109 Hone St. 'Phone 1495-J.

TO LET.—3 or 4 rooms, centrally located. 'Phone 508-W.

TO LET.—1 ten room house, 28 Franklin. Inquire 151 Albany Ave. Rent $20.

TO LET.—House on Lincoln St. George N. Cole.

TO LET.—Flat, 16 Liberty St. Inquire 90 St. James St.

TO LET.—5 rooms, toilet, water and gas, 69 Manor Ave. Inquire S. H. Merritt, 276 Fair St. 'Phone 1682.

TO LET.—4 rooms, at 42 Liberty St. 'Phone 1180-W.

TO LET.—3 rooms, small family. 93 Emerick St.

TO LET.—Renovated flats: $9, $10 and $11. Also barn. Cummings, Washington Ave.

TO LET.—Flat, 23 Lafayette Ave. Inquire upstairs.

TO LET.—No. 60 Flatbush Ave. Brink Bros., Lake Katrine, N. Y.

TO LET.—Flat, five rooms, Hoffman St. Inquire 492 Broadway.

FOR RENT.—10 room dwelling, all improvements, desirable location, uptown, lot 50x150 feet; $35 a month. Shatemuck Realty Co.

TO LET.—6 room house, bath and all improvements, 122 corner Hone and McEntee. Claude M. Shaw, Walden, N. Y.

TO LET.—Four room flat. Address "X." Uptown Freeman.

TO LET.—House, 16 rooms, on Abeel St., few doors from trolley; all modern improvements, including heat; the entire house has just been repapered and painted. Write, call or 'phone 113-M. George W. Rider, Saugerties, N. Y.

TO LET.—Flat, Hoffman St., all improvements. Inquire 1 Andrew St.

TO LET.—17 Downs St., 7 rooms, all improvements. Apply 15 Downs St.

TO LET.—House, 12 E. O'Rielly. Apply 448 Broadway.

TO LET.—6 rooms and bath, 14 Alcazar Ave. 'Phone 786-J, or 707½ Broadway.

FURNISHED ROOMS.

FURNISHED housekeeping rooms. 72 Cedar St.

FURNISHED rooms, 247 Clinton Ave. 'Phone 1747-M.

FURNISHED ROOMS, with or without board. 102 Hone St.

DESIRABLE rooms with board. 150 Fair St.

FURNISHED ROOMS, with board. 180 Albany Ave.

FURNISHED ROOMS.—112 Hone St.

FURNISHED ROOMS.—35 Hoffman St.

FURNISHED ROOMS, with board. 25 Adams St.

FURNISHED housekeeping apartments. 'Phone 1117.

FURNISHED ROOMS.—Single or housekeeping 320½ Wall St.

FURNISHED ROOMS, 45 Franklin St.

FURNISHED rooms; large front room, also room for light housekeeping. 31 Green St. 'Phone 1781-R.

FURNISHED ROOM TO LET.

TO LET.—Two furnished rooms, for light housekeeping. 156 St. James St.

ADVERTISEMENT WRITING.

UNWISE advertising economy is an acquired habit with many merchants, like olives and moving pictures, but when the habit is continued—curtain! They seem to believe that each time they blackjack a dollar and lay it away on ice, withdrawing it from their advertising expenditures, they have done wisely. Really, such business men are shortchanging themselves. Well written advertisements are business getters. The other kind won't do at all. Let me write you advs. with "pep and punch." George M. Zellmer, care of Kingston Freeman.

One Cent Per Word

No Advertisement Less Than 15 Cents.

FOR SALE.

FOR SALE.—New and second hand stoves and ranges and second hand furniture bought, sold and exchanged. All kinds of stove repairs furnished. Complete line of new stoves. Morris Kaplan, 68 North Front St., Kingston. 'Phone 1210-R.

GOOD Luck Buttering. Johnson's, 112 W. Pierpont St. 'Phone 1029.

FOR SALE.—Furniture, piano, linoleum, refrigerator, dresser, white iron bed. 728 Broadway.

FOR SALE.—Twelve room, two-family house, excellent condition, all improvements, centrally located; near both car lines; $2,500. Some bargains in building lots. 'Phone 1990-J.

OLD established grocery business for sale. Best locality in city; retiring from business. Address Box 701, City.

FOR SALE.—Horse. E. Winter's Sons, Kingston.

FOR SALE.—Two horses, suitable for road or delivery; also shepherd dog. F. Smith, 397 Albany Ave.

FOR SALE.—40 young Pennsylvania horses and some good acclimated horses constantly on hand. 92 Abeel St., Abe Vogel.

FOR SALE.—New Harley-Davidson motorcycle; electric lights; 2 speed transmission; cheap. Stryker-Youmans Co.

FOR SALE.—12 room house, in the village of Rosendale. Inquire of Mrs. J. L. Snyder, Stone Ridge.

FOR SALE.—I have for sale or exchange car load of good second hand horses, suitable for all purposes. Mr. L. Basch, Chambers St.

FOR SALE.—My homestead and seven acres, on Kingston-Ellenville state road, near O. & W. station. T. D. Houghtaling, Hurley, Ulster County, N. Y.

FOR SALE.—Twin go-cart; in first class condition. Address "J." c/o Freeman.

FOR SALE.—Good farm horse. 145 Hasbrouck Ave.

FOR SALE.—1916 Ford touring car. Van's Garage, 708 Broadway.

FOR SALE.—House, garage, conveniently located; exchange for farm. "Wilson," Uptown Freeman.

FOR SALE.—At 14 Abeel St., furniture and household goods of the late Mary Perkins Warner, consisting of parlor, bed room, dining room, hall and kitchen furnishings; separate chairs, carpets, mattings, stoves, etc. Private sale Monday, 2 to 4 p. m., and on Tuesday and Wednesday, 10 to 12 a. m. and 2 to 4 p. m.

FOR SALE.—Willys-Knight. We still have in stock one of the latest model 56 R Willys-Knight 5 passenger cars; price $1,165 here; for quick sale will sacrifice for $1,075. A. H. Todd & Son, Fleischmanns, N. Y.

FOR SALE.—Ford motor truck, with enclosed delivery body; has run about 2,000 miles. Also new Ford roadster, with enclosed rear body, suitable for commercial traveler, besides regular runabout body; has run about 2,000 miles. Address 112 North Front St., Kingston, N. Y.

FOR SALE.—Thoroughbred English collie (male); cheap. Inquire Fisher, Boulevard, Box 10. 'Phone 672-R.

FOR SALE.—Complete outfit for making concrete building blocks. Wm. Lawton, 82 Prince St.

FOR SALE.—Touring car, A-1 condition, for Ford runabout. 'Phone 793-W.

FOR SALE.—Ford chassis $125, also Paige-Detroit, Cadillac, Everett, and several other 5 passenger autos. Economy Auto Exchange, 221 Downs St.

FOR SALE.—240 egg Cypher incubator, five double compartment outdoor Cypher brooders; all in perfect working order. 'Phone 98-F-15.

FOR SALE.—Second hand radiators, lamps and wind shields. Guarantee Radiator Works, 7 Main St.

FOR SALE.—1 buggy and 1 two-seated wagon; good condition. Box 36, Route 4, Saugerties.

FOR SALE.—Plenty of new and second hand bicycles, at 118 North Front St. If interested call and look them over before purchasing elsewhere.

FOR SALE.—Packard touring car. 'Phone 194.

FOR SALE.—Second hand clothes. 311 Fair St.

FOR SALE.—Salt hay. Edw. T. McGill, 537 Broadway.

FOR SALE.—Mosler safe, at a bargain. Inquire Brown Auto Supply Co., 244 Clinton Ave.

FOR SALE.—Photo supplies, films, plates, cameras, printing paper, etc. O'Reilly's, 530 Broadway.

FOR SALE.—Business calling me from city, will sell my 7 room house, heat, gas, electricity, stationary tubs, hot and cold water, toilet, bath; house chestnut trim and hard wood floors throughout; large lot and garden; all kinds young bearing fruit; price $4,300; property cannot be duplicated for $5,000, and on one of the finest residential streets above West Shore depot; mortgage if preferred. Address "B. E. W." Uptown Freeman.

PUBLIC AUCTION, SALE OF SHEEP.—Public notice is hereby given that the Board of Water Supply of the City of New York will sell at public auction at 2 p. m., Thursday, May 17, 1917, 2 Horned Dorset Rams, 48 Horned Dorset and Southdown Ewes, (about) 52 Lambs, at the sheep fold on the right-of-way of the Catskill aqueduct at Sherwood Corners, Ulster county, N. Y., which is about one mile north of the St. Elmo station on the Central New England railroad. These animals are from the stock of the New York City Central Park flock and the Brooklyn Prospect Park flock and can be seen at the above location. Further information can be obtained from Mr. Ralph N. Wheeler, department engineer, Cornwall Savings Bank building, Cornwall-on-Hudson, N. Y. Terms of sale: This stock will be offered at public auction in lots or by the head as will, in the judgment of the auctioneer or the representative of the city, best serve the interests of the city and the desires of the bidders. The successful bidder or bidders will be required to pay the full amount bid in cash or by certified check drawn to the order of the Board of Water Supply of the City of New York. Purchasers must remove the stock immediately or make provision for their care and identification. The Board of Water Supply will not be responsible for any loss or damage between the time of the sale and the time of removal. The Board of Water Supply reserves the right to reject any and all bids received if, in its opinion, it is for the best interests of the city to do so. Board of Water Supply, George Featherstone, secretary. May 8, 1917.

IMPORTANT Antique Sale.—I will sell at Millbrook, N. Y., opposite public library, on Saturday, May 19, at 2 p. m., a collection of antiques. Serpentine front hepplewhite sideboard, colonial sideboard, mahogany tables, tip tables, bureaus, highboy, mirrors, about fifty chairs, china, glass, bed covers, India shawls and many other things. Sissons Brothers, auctioneers; terms cash. T. R. Hazzard.

FOR SALE.—1914 Franklin touring car; also Overland roadster; 1914 model, electric lights and starter; thoroughly overhauled and is in A-1 condition; has all new tires; price $275 cash. A. Vogt's Fireproof Garage, Saugerties, N. Y.

FOR SALE.—Eggs for hatching, best laying strains, White Leghorns $4 per hundred. J. T. Townsend, R. F. D. 4, Kingston; Albany Ave. city line.

FOR SALE.—One 40 horsepower tubular boiler, tested to carry 100 pounds steam pressure. Inquire at 112 North Front St., Kingston, N. Y.

FOR SALE.—Second hand steam and hot water boilers. Wieber & Walter 122 Wurts St. 'Phone 512.

One Cent Per Word

No Advertisement Less Than 15 Cents.

FOR SALE.

FOR SALE.—Sweet tone piano, standard make $100. An Estey organ, excellent condition, $15. A. E. Thomas, 23 Crown St. 'Phone 1706-J.

FOR SALE.—Tested Seed Corn. A few bushels left of Eight Row Flint Corn, shelled or on cob, at $2.00 per bushel. Myron S. Teller, 280 Wall St.

FOR SALE.—Heywood Bros. Reed furniture, arm chairs, rockers, settee, table, tapestry covers, hair cushions, perfect condition, bureaus. 10 Janet.

FOR SALE.—25 head good work and general purpose horses. These horses have been working in Brooklyn and were shipped to L. Basch to sell. Anybody wishing a good work horse, come and see Sam Shapiro, c/o L. Basch, Chambers St.

FEMALE HELP WANTED.

WANTED.—Competent girl for general housework; two in family. Call 871.

WANTED.—Laundress and also housemaid. City of Kingston Hospital.

WANTED.—Chambermaid and waitress. Huntington.

WANTED.—Girl for general housework. Call evenings between 7 and 9. 296 Fair St.

WANTED.—Girl or woman for two elderly couple; no washing. 'Phone Rice 1253-W.

WANTED.—Girl or middle-aged lady, for general housework; small family. Call 753-J.

WANTED.—Girl for general housework; no washing or ironing. Call 'phone 881-M.

WANTED.—Experienced sleevers on new machines and experienced cuff girl; 11 to 12½ cents per dozen; cuffs all matched and trimmed and sleeves trimmed also; and experienced examiner; steady work guaranteed. S. Tomasian, 42 Thomas St.

WANTED.—Experienced operators, also beginners, who will be paid well while learning. Fuller's Shirt Factory, Pine Grove Avenue.

WANTED.—Middle-aged woman, to help with housework and care for two children, in exchange for board and clothing. 'Phone 1061-M.

WANTED.—Chambermaid and waitress. Apply Dr. C. O. Sahler Sanitarium.

WANTED.—Pressers on soft shirts. F. Jacobson & Sons, cor. Smith Ave. and Cornell St.

WANTED.—Operators on Union Special sleeve machine; well paid while learning. Millen, Aikenhead & Co., Greenkill Ave.

WANTED.—Girls to operate machines on all parts of shirts; steady work; good pay. Learners taken. Apply Columbia Shirt Co., O'Neil St.

POSITIONS are open for girls to operate power sewing machines on shirts; experience not necessary; good wages, paid while learning; we have the most modern and up-to-date factory in Kingston. F. Jacobson & Sons, Smith and Cornell Sts., Kingston.

MISCELLANEOUS.

HIGHEST price paid for misfit and second hand clothes. 'Phone 1474-M.

FORD car to hire; $1.50 an hour. 'Phone 7-F-3.

PIANOS tuned and repaired; terms reasonable. Marthis, 156 Prospect St. 'Phone 1847-W.

DEVELOPING and printing a specialty; 20 years' experience. We use all kinds developing paper. Longyear, 95 John St.

LAWN mowers properly ground and repaired, at 118 N. Front St.

MORAN BUSINESS SCHOOL, Fair and Main Sts. Commercial, Stenographic, English. Day and Night. Experienced Instructors. Graduates in Demand. ENTER NOW.

WE guarantee our developing and printing work. Bring in your films, plates and printing. Prompt one day service. O'Reilly's, 530 Broadway.

FURNITURE storage. Mouse-proof, sanitary, fire-proof. Frederick C. Winters, Kingston. 'Phone 1113-J, or Brown Auto Supply Co. 'Phone 1066.

FURNITURE storage; best in city. Harry P. Carr. 'Phone 1178-J, 5-73.

FRANKLIN car to hire, $2 per hour. Goodrich Garage, 112 Hone St. 'Phone 1295-M.

WANTED.

WANTED.—EXPERIENCED ROLLERS AND BENCHMAKERS AND GIRLS AND BOYS TO LEARN CIGAR MAKING. $4.00 PER WEEK PAID WHILE LEARNING. LAST YEAR OUR EMPLOYES SAVED OVER $14,000. G. W. VAN SLYKE & HORTON.

STENOGRAPHER. The United States government wants you. Get civil service training quickly at Spencer's School, Inc. Open all summer. Don't wait 'till September. Start now.

WANTED.—Your developing and printing. Satisfaction guaranteed. Prompt one day service. Full line of photo supplies. O'Reilly's, 530 Broadway.

WANTED.—Teams, for state road work; wages $5.50 per day and wagons furnished by contractors. Inquire DeGraff & Hogeboom, Inc., 168 Washington Ave., or Prattsville, N. Y.

WANTED.—Old false teeth. Don't matter if broken. I pay $1.00 to $15.00 per set. Send by parcel post and receive check by return mail. L. Mazer, 2007 S. Fifth St., Philadelphia, Pa.

BOARD WANTED.—Refined young lady wishes board with private family; reasonable. "Board," Uptown Freeman.

WANTED.—Painting and paper hanging. Will do good work at reasonable prices; use best material. Bregman Bros., 7 Ulster St. 'Phone 1927-R.

WANTED.—To buy, second hand radiators, lamps and wind shields. Guarantee Radiator Works, 7 Main St.

WANTED.—To buy, second hand clothes. 'Phone 1660-W.

WANTED.—Help. Ulster Employment Agency, 336 Clinton Ave. 'Phone 1234-F.

MALE HELP WANTED.

WANTED.—Shirt ironers for soft work. F. Jacobson & Sons, Cornell St. and Smith Ave.

WANTED.—Boys to distribute circulars. Apply at once, People's Store, 332 Wall St.

WANTED.—Man to supervise boy's distributing circulars. Apply at once, People's Store, 332 Wall St.

WANTED.—Boy, with bicycle. Kingston Valet System, 565 Broadway.

BRIGHT BOY WANTED IN SHIPPING DEPARTMENT. U. S. LACE CURTAIN MILLS.

WANTED.—Plumbers, steamfitters and helpers. Apply L. F. Bannon Co., 16-18 Hasbrouck Ave.

WANTED.—Errand boy. Apply at shop, 102 Albany Ave.

WANTED.—Farm hands, $30 a month and board. Dutchess Employment Office, 11 Washington St., Poughkeepsie.

WANTED.—MEN, IMMEDIATELY. APPLY AT STONE CRUSHER, ON WILBUR AVE.

WANTED.—Boys to learn shirt making on power machines. F. Jacobson & Sons shirt factory, Smith Ave. and Cornell St.

WANTED.—Man to work in kitchen. Apply Eagle Hotel.

GRAMMAR SCHOOL BASEBALL LEAGUE

Another game was staged in the Y. M. C. A. Grammar School Baseball League today when teams of Schools No. 8 and 6 clashed.

Saturday four games were played in the league resulting as follows: St. Mary's School 15, St. Joseph's School 0; School No. 4, 8, St. Peter's School, 5; School No. 5, 9, School No. 6, 0; St. Joseph's School, 8, School No. 7, 2.

As the league progresses the utmost interest is being shown and some fast games are being staged by the youngsters.

SOCIETY NOTES.

Mr. and Mrs. Arthur E. Doyle of Van Deusen street announce the engagement of their daughter, Miss Edith May, to James M. Deitz, of New York, formerly of this city. The wedding will take place in the near future.

Saturday evening a social party was held at the home of Mrs. Richard Mooney at Eddyville and a most enjoyable time was held. During the evening Pardee's orchestra furnished music for dancing. All of the old-fashioned square and round dances were danced by the older folks and the modern dances were tripped by the younger folks.

Major and Mrs. John Bigelow of New York city have announced the engagement of their daughter, Miss Jane Poultney Bigelow, to Thomas Harlan Elliott of New York city. Miss Bigelow is a granddaughter of the late John Bigelow and a niece of Poultney Bigelow of Malden-on-Hudson. During President Lincoln's administration John Bigelow, who was a native of Malden, was United States Minister to France during the reign of Napoleon III. Mr. Elliott is an architect and is now in training at the Officers' Reserve Training Camp at Plattsburg. Braxton Bigelow, a brother of Miss Bigelow, is a captain in the Royal Engineers of the British Army, now serving at the front.

Had Birthday Party.

Miss Alice Fredrica entertained a number of her girl friends Saturday afternoon at her home, 14 Ravine street, the occasion being her twelfth birthday. Singing, dancing and games were enjoyed by all. A dainty luncheon was served, after which all departed wishing her many happy birthdays. Those present were: Anna Gitty, Anna Fox, Alice Dunn, Elizabeth Brophy, Mary Scully, Margaret Finn, Leanora and Beatrice Kelly, Helen and Harold Conlon, Angelus Mulhare, Lillian Carroll, Julia and Ray Brink.

Mendelssohn Club Concert Tomorrow

Tomorrow, Tuesday evening, will occur the annual complimentary concert of the Mendelssohn Club, the same being held in the high school auditorium. The club members have been working hard and faithfully at rehearsals, this past season, under the conducting of Harry P. Dodge, and the program which they will present promises to be especially delightful. In addition the tenor and soprano soloists from St. Bartholemew's Church, New York city, both of whom are particularly gifted, will bring to the concert that artist's touch for which the Mendelssohn Club concert are always so noted.

CAMP ON LAKE GEORGE.

Kingston Boys Decide to Make a "Gypsy" Hike This Summer.

The Camp Council of the Y. M. C. A., which includes all of the boys who attended last year's camp, have decided that instead of a permanent camp this year they will make a two weeks' "gypsy hike" to Lake George. The dates fixed are July 14 to 28 and the boys expect to spend about four days on the way and nearly a week at Lake George, where they will camp with the Glens Falls organization, whose members have a large tract on the lake together with camp buildings and equipment.

The expense to each boy will probably not exceed $10. A horse and wagon may be taken to carry the two tents which will be used for camping along the road and the dunnage. If the boys find they like Lake George so well they may stay more than a week and return by train if finances permit.

One Cent Per Word

No Advertisement Less Than 15 Cents.

LOST.

LOST.—May 19, between Stuyvesant Hotel and West Shore station, a pair eyeglasses. Reward for return. Gregory & Co.

LOST.—Saturday, top slip cover for Overland car. Return 135 TenBroeck Ave., city.

LOST.—Pair gold rosary beads, between St. Peter's Church and North Front St. Leave at O'Reilly's, 530 Broadway.

FOR SALE OR TO LET.

FOR SALE OR TO LET.—Nine room house, on Pearl St., modern improvements, with garage or stable; magnificent mountain view. Inquire Valentin Burgevin, Inc.

FOR SALE OR TO LET.—Residence, 35 West Chestnut St. L. Hoysradt.

FOR SALE OR TO LET.—House, all improvements, 59 Green St. Estate of John N. Cordts. 'Phone 531.

POSITION WANTED.

STENOGRAPHER wants position; small salary. Address "A. M." Downtown Freeman.

POSITION WANTED.—High school graduate, qualified stenographer and accountant. Write "H. M. 65," Uptown Freeman.

STENOGRAPHER wants position. Address "A. M." Downtown Freeman.

FINANCIAL AND COMMERCIAL

By Telegraph to The Freeman.
By Telegraph to The Freeman.

New York, May 14.—A violent contest was in progress all during the first hour, with bear plungers making vigorous efforts to force declines of the railroad stocks. St. Paul, after selling at 72⅛, dropped to 69⅞ and then rallied to 71⅝. Erie was down to 22½, and the first preferred fell ⅜ to 34½. New York Central fell ⅞ to 86⅝. Steel Common, which opened ⅛ lower to 115⅞, was steadily bought while it moved up to 116⅝, then reacted to 116⅛ and came back to 116⅝. Crucible Steel moved up 1¾ to 67. Marine Pfd., after yielding to 78¼, advanced to 79¾. The copper shares were generally neglected and showed fractional losses.

The market tone in the afternoon reflected the almost sold out condition of the speculator's line. Steel Common advanced to 117 and St. Paul rose from 69⅞ to 72.

The market closed strong. Atlantic, Gulf and West Indies was prominent in the late dealings and rose to 102, a gain of over three points in all for the day. Steel Common rose to 117⅝ and Industrial Alcohol to 123½. The railway issues were in better demand, most of them closing with some amount of gain. Government bonds unchanged; railway and other bonds weak.

Quotations furnished by John D. Kline Warren Building Fair street, Kingston, N. Y., Tel. 1423. Correspondent of C. H. Van Buren & Company, members of Consolidated Stock Exchange of New York.

THE CLOSING QUOTATIONS.

Allis-Chalmers	24
American Beet Sugar	91½
American Car & Foundry	66¼
American Can	42⅞
American Cotton Oil	40
American Locomotive	67½
American Smelting & Ref. Co.	98⅜
American Sugar	110⅝
Anaconda Copper Mining	77⅞
Atchison, Topeka & Santa Fe	99⅝
Baldwin Loco	56⅝
Baltimore & Ohio	69
Bethlehem Steel Co.	123⅞
Brooklyn Rapid Transit	57⅛
Canadian Pacific	159
Central Leather	84⅝
Chesapeake & Ohio	56
Chicago, Mil. & St. Paul	72⅛
Colorado Fuel & Iron	48
Corn Products	21⅛
Crucible Steel	67
Distillers' Securities	14
Erie	23⅝
Erie, 1st pfd	35⅛
Goodrich Rubber	49⅛
Great Northern, pfd	104⅝
Great Northern Ore	31⅛
Interborough Con	10¼
Inter. Con., pfd	58¼
Kansas City Southern	
Lehigh Valley	60½
Maxwell Motor	50⅝
Maxwell Motor, 1st pfd	
Maxwell Motor, 2d pfd	31⅛
Mexican Petroleum	88¼
National Lead	
New York Central	87⅛
N. Y., N. H. & H.	38⅛
New York, Ontario & Western	
Norfolk & Western	119½
Northern Pacific	100⅜
Pennsylvania Railroad	51⅞
People's Gas, Chicago	77⅛
Pittsburgh Coal	43⅜
Pressed Steel Car	72⅜
Railway Steel Sp'g	48½
Reading	66⅝
Rep. Iron & Steel	81¼
Southern Pacific	91
Southern Railway	24⅝
Southern Railway, pfd	52
Studebaker	67⅛
Union Pacific	133½
U. S. Steel	117¼
U. S. Steel, pfd	117
U. S. Rubber	54¼
Utah Copper	113
Virginia Car. Chem	42½
Westinghouse Electric	48⅜

Rain After Thunder.

Why does a heavy downpour of rain often follow a clap of thunder? asks the Popular Science Monthly, and gives this answer: Not, as is popularly believed, because the thunder jostles the cloud particles together into raindrops. In the violent turmoil between the positive and negative electricity in a thundercloud there will be places where the production of drops by condensation and their subsequent breaking up proceeds more rapidly than elsewhere. Hence in these places there will be more drops to fall as rain and also more electrification, the rainfall occurring about the same time as the flash.

We have, then, starting toward the earth at the same time, light, sound and raindrops. The light, traveling at a speed of about 186,000 miles per second, reaches us almost instantly. The sound travels far more slowly—about 1,090 feet per second—but the rain falls much more slowly still. Thus we observe, first, the lightning, then the thunder and then the rain.

Desert of Sahara.

At one time, some twoscore years ago, some Englishmen proposed to dig a canal on the northwest coast of Africa, south of Morocco, to admit the waters of the Atlantic into the Sahara desert. It was argued that a great inland sea would thus be created and that ocean vessels might steam into Africa and pick up cargoes along the western Sudan. This fine idea was based upon the prevalent notion that most of the desert surface was much below sea level. It was discovered later that most of the desert stands high above the sea. The French, who have been the greatest explorers of the desert, have corrected other false ideas about the desert. The most conspicuous and persistent of these errors has been the notion that the desert is a vast area of sand. The French have proved that this is not so. In fact, only about one-fifth of the Sahara is covered with sand.

Engine Taking a Bath.

A little fellow who saw a steamboat for the first time exclaimed: "Look, mamma! There is a railway engine taking a bath."

EVENTS THIS EVENING

"The Primrose Ring," photoplay, at Kingston Opera House.

"The Promise," photoplay, at Y. M. C. A. Auditorium.

"The Mediator," photoplay, at Orpheum.

ODDS AND ENDS.

Another iron policeman was put out of commission in Poughkeepsie Saturday afternoon when an autoist bumped into it. The autoist said he did not see the standard.

The monthly business meeting of the Junior Ladies' Aid of St. James's M. E. Church will be held at the home of Mrs. Norman Conner, 60 Franklin street, on Wednesday afternoon at 3 o'clock.

A contract has been awarded to Harry Netburn to install a hot water heating system at 257 Broadway by Mr. Tucker, and a contract for plumbing and heating at 87 Franklin street for N. Novig.

THE JOINERS.

News of Interest to Members of Fraternal Societies.

The following lodges hold regular meetings this evening:

Colonial Rebekah Lodge, No. 48, I. O. O. F., in Odd Fellows' Hall, 36 East Strand.

J. R. B. Smith Lodge, No. 4,473, G. U. O. O. F., at 103 Cornell street.

Maben Camp, No. 11,156, Modern Woodmen of America, at 635 Broadway.

Division No. 4, Ancient Order of Hibernians, at 15 Hasbrouck avenue.

Division No. 5, Ancient Order of Hibernians, at 635 Broadway.

Marine Engineers' Beneficial Association, No. 57, at 15 Hasbrouck avenue.

Abraham Lincoln Circle, No. 193, Protected Home Circle, at J. O. U. A. M., Hall, Henry street.

Rondout Lodge, No. 343, F. & A. M., in Masonic Hall, Strand, corner of Broadway.

Camp No. 30, P. O. A., in Mechanics' Hall, No. 14 Henry street.

Franklin Lodge, No. 37, Knights of Pythias, in Pythian Hall, corner of Wall and John streets.

Members of Clinton Chapter, No. 445, O. E. S., will meet at the rooms Wednesday, May 16, at 2:15 o'clock to go to the rooms of the Red Cross to sew.

Clinton Chapter, No. 445, O. E. S., has received an invitation to visit Vassar Chapter, Poughkeepsie, Friday evening, June 1st.

Franklin Lodge, No. 37, Knights of Pythias, will have something good in store for all Pythian brothers who attend the regular convention tonight. One of the brothers of Franklin Lodge has kindly consented to give his famous lecture entitled "Life on Board a Whaler" before the members. A large attendance is expected.

An unusually large crowd was at the meeting of Clinton Chapter Friday evening. Three candidates were initiated, one lady and two masters masons. The work was gone through in that beautiful and impressive manner hat is so characteristic of Clinton Chapter. The social hour committee entertained at the close of the business meeting with a package social and with James Low as the auctioneer, it proved a big success both from an entertainment feature and financial standpoint. Refreshments were served and the Eastern Star sandwiches proved a hit. All ladies of the Chapter are to meet at the lodge rooms Wednesday afternoon to go to the D. A. R. chapter house to do Red Cross work.

Sheriff to Sell Furniture.

Sheriff Shultis will sell at 10 o'clock Tuesday morning, a quantity of household furniture, including a piano, a parlor suite, sideboard and a quantity of books at 111 Green street. The goods are owned by Raymond Smith and will be sold under mortgage foreclosure.

Breaking Into Society.

"I want you to take some pictures of the wedding," said the prospective bridegroom.

"Very good," said the prospective photographer.

"And also have a couple of phony cameras along for me to smash."—New York American.

Steel In the Bible.

In all cases where the word "steel" occurs in the authorized version of the Bible the true rendering of the Hebrew should be "copper." Whether the ancient Hebrews were acquainted with steel is not certain. Steel appears to have been known to the Egyptians.

Cynical.

Miss Yellowleaf—It's better to have loved and lost than never to have loved at all. Mr. Knox—Sure! That's a case where you win when you lose.—Chicago News.

Good Humor.

While there is infection in disease and sorrow, there is nothing in the world so irresistibly contagious as laughter and good humor. — Charles Dickens.

ABOUT THE FOLKS.

The Rev. Dr. P. N. Chase preached Sunday at the M. E. Church in Kitton.

Captain Thomas F. Noble of New York city is spending several days at his home on Abeel street.

Mrs. S. A. Wells of New York city spent the week end with Mr. and Mrs. B. St. John, 44 Lafayette avenue.

Mrs. Frank Rafferty of East Chester street is visiting relatives and friends in Newark, Jersey City and Brooklyn.

Miss Ethel E. Morey of No. 8 School has been called to North Rose, N. Y., on account of the illness of her mother.

Chester Van Gaasbeek of Garden street, a graduate of Albany Medical College, and recently appointed assistant surgeon in the United States Naval Reserve Force, left Saturday under orders to report at the Naval Hospital, New York city.

Miss Madeline L. Baument of College Point, L. I., is visiting her brother William R. Baument, a member of Company I, 71st Regiment, which is stationed here. While in Kingston she is the house guest of Miss Margaret Loughran of John street.

LOCAL DEATH RECORD.

Recent Deaths and Funerals of Persons in This Vicinity.

Friends of Mr. and Mrs. Hugo Bachenheimer of Moorehead, Minn., will be sorry to hear of the sudden death of their six year old son, James Albert. On Saturday evening an automobile ran over the young lad resulting in his death Sunday. Mrs. Bachenheimer is well known in Kingston, being a daughter of Jacob Marblestone of Taylorville, Ill. She is a niece of Aaron and Ralph Cohen.

Raymond Short of Chambers street, died on Saturday evening at the Kingston City Hospital. The funeral will be held on Tuesday afternoon at 2 o'clock from the undertaking parlors of N. D. J. Murphy, No. 140 Broadway, with interment in Wiltwyck cemetery. One son, Raymond Short, Jr., survives and several brothers one of whom is Motorman Jefferson Short of the trolley road.

Louis Railon, aged 73 years, died Sunday evening after a lingering illness. Mr. Railon was born in Bavaria and came to this country when a young man. He was for 30 years employed as gardener and florist for the late Thomas Cornell and during the past 26 years he has been employed in the same capacity for the Coykendall family. The funeral will be held from his late residence Wednesday morning at 9 o'clock and 9:30 at St. Peter's Church.

News has just been received in Esopus of the death of Mrs. Alfred Wright, which occurred in New York city Sunday afternoon. Mrs. Wright was taken to the city a few weeks ago in the hope that the change would be beneficial. At last report there was some improvement but last week she suffered a severe stroke which resulted in her death. The husband and family have the sympathy of the community in their bereavement. The remains will be brought to Esopus but the funeral arrangements are not yet fully known.

Mrs. Leah C. Schutt, widow of Abram H. Schutt, and who has been an invalid for a number of years, died at her home Sunday evening at the age of 90 years. Mrs. Schutt was born in this city and leaves a host of friends who will mourn her departure. She is survived by two sons, Arthur and Thomas, and three daughters, the Misses Sarah C. and Maria Schutt, and Mrs. Irving P. Emerich, of Mount Airy, N. J. The funeral will be held from her late home, 70 Abruyn street, on Wednesday afternoon, interment being at the convenience of the family in the family plot in Wiltwyck cemetery.

John A. Deyo, a well known farmer, died at his home in Springtown Saturday evening after a long illness, in his 86th year. Mr. Deyo was born November 21, 1831, and was a son of Abraham E. and Elizabeth Deyo. Both he and his wife had been ill for a long time, his wife dying on April 12 of this year. Mr. Deyo is survived by one sister, Mrs. Julia C. Terwilliger of North Hackensack, N. J., and a sister-in-law, Mrs. Dinah DuBois of Springtown. Mr. Deyo was a member of the New Paltz Reformed Church, and had held office in the church for many years. He was a highly respected citizen of Springtown and had a host of friends. The funeral will be held from the late residence on Tuesday afternoon at 2 o'clock.

WARNING
Where is your account?
Do you know your broker?
Protect yourself against worthless stocks, dishonest and irresponsible brokers and promoters by subscribing to the
New York Curb
(WE DO NOT BUY OR SELL SECURITIES)
The Truth, Without Fear or Favor
Send for sample copy. 25 yearly. It saves thousands.
25 Broad St. New York City.

A NEW VICTOR RECORD OF
"The Star Spangled Banner"
By JOHN MC CORMACK
E. WINTER'S SONS
John St. Open Evenings

MAY SALE

MEN'S AND WOMEN'S
DEPENDABLE CLOTHING
AT BIG SAVINGS

NO CASH NEEDED

OPEN A CHARGE ACCOUNT
AND PAY A LITTLE A WEEK
---WE WILL TRUST YOU

The Peoples Store

332 WALL ST., KINGSTON, N. Y.

Kingston Freeman—5 14 17

CLEAN UP!

Yes!

Clean House



SAPOLIO

Beer and Grain Consumption

All of the malt and much of the barley that America is now exporting is used by our allies for beer

None of the European countries even after two and one-half years of war has stopped the brewing of beer

The British Liquor Control Commission has not attempted to deprive the people of their beer

Aside from its use for brewing, barley is seldom used for human food—but principally for feeding cattle

Sorensen the Great Danish Authority on Pure Food States That There is No Waste of Cereals in Brewing Beer

He has recently demonstrated that when barley is fed to cattle for producing beef only 51 per cent of the food value is retained—on the other hand, when converted into beer 61 per cent of the food value of barley is retained in the most easily digested form

The ignorant or wilful statement as to the amount of grain used for alcoholic beverages is enormously exaggerated The facts regarding the quantity consumed for that purpose are so readily obtainable from the United States Internal Revenue Department that the failure to produce them points to a deliberate suppression of the truth

This is what the brewers of the United States used last year (Government figures)

	Bushels
Wheat	None
Oats	None
Rye	None
Barley	52 439,973
Corn Products	15,711,515
Rice	2,354,000
Total	70,505,188
35% of the material is returned to the farmer as a better milk-producing food than in its original state	24,676,920
This leaves	45,828,568

bushels actually consumed in beer—BEING LESS than ¾ of ONE PER CENT of the grain production of our country.

BEER contains about
92 per cent water and about
5 per cent of extract derived from hops and cereals, principally barley malt and only about
3 to 4 per cent alcohol.

72

New York State Brewers' Association

HIGH SCHOOL WON FROM PO'KEEPSIE

Stormy Session at Bridge City Had Gloomy Outlook Up to Sixth, When Colonial Lads Brought In Four Runs

The high school baseball grenadiers had rather a stormy session when they opened fire on those of the Poughkeepsie High School at Eastman's Park Saturday but by an effective pocket movement in the fifth inning cornered four runs and the decision by a score of 9 their fourth successive victory of the campaign The official communique has Pratt Joyce heading the roll of honor his batting prociency being responsible for four runs scoring two personally and batting in the remaining duo For general carelessness in fielding nine would be eligible for medals

Kingston opened fire first and succeeded in shaving two across the platter Cordts got in the way of another pitched ball and he worked the rule successfully Robinson's bad throw in an attempt to catch him dozing advanced him to second Joyce then drew forth his battle steel and cracked out a scorcher scoring Cordts Another bad peg this time by Kinnane promoted Joyce to second After Wilson and Johnson had been felled by strike outs Kiernan came across with a baby liner at Hewlett The latter not expecting, with some correctness Kiernan was secure on first in Joyce's home Relyea however was given the three swing execution

On Poughkeepsie's half Monas sounded out to Joyce W Delahoyd singled and Hewlett walked Cook planted one to Miles McAuliff who reeled on the play and all three runners were safe Neither Delahoyd I this time shot one at Relyea who also burnished W Delahoyd however was caught at the plate the other three being safe at their posts With blood in his eye Merrill Kinnane filched and he was given first a runner failing Two flies by Wyant and Havens brought in the third on the bags Wilson ended the orderly proceeding Wyant out a third when the runner tried to steal the station

From then on it was a humiliating story against the Kingston lads until the ninth failed to work in the scoring Netter led off by striking out Miles safe when Monas muffed a grounder McAuliffe got behind Cordts fanned With two down in trepid Johnny Joyce came on deck and slammed out a timely single Miles scoring and McAuliffe running the duo to second Wilson ignored the bid to fame and struck out

Poughkeepsie's performance was brief Robinson was fanned Monas popped a fly to Cordts and Delahoyd did the same to Joyce

In the third Kingston's three batters were retired on grounders Johnson Kiernan and Relyea Poughkeepsie added another to their lead After Hewlett Cook sacrificed Hewlett gaining second J Delahoyd got first on an error by Relyea and Hewlett third Delahoyd stole second Kinnane was fanned but Wyant poled out another timely single Hewlett tallying Havens was fanned

Kingston's grenade was weakening Netter fanned Miles popped to Monas and McAuliffe's long fly went to Havens Another run this time without a single was Poughkeepsie's contribution McAuliffe hit both Robinson and Monas On an error by Cordts Johnson scored The next three batters fed out to Joyce Cordts and Wilson

In the fifth the Collegians made another rally and exploited one more run After Cordts had fanned Joyce shot across his third single stole second of course and scored on W Delahoyd's error of John one grounder after Wilson had fanned Johnson was forced at second by Kiernan's grounder J Delahoyd fanned and Kinnane and Wyant were retired on flies to Relyea and Johnson

Six Four at Sixth

A 6 4 score at the beginning of the sixth when ones on the nether side of it isn't very promising and the Kingstonians launched a flank attack Relyea was safe on Robinson's error He got third on Netter's single The latter stole second Miles followed up with another hit Relyea and Netter crossing the rubber He stole second and scored on McAuliffe's hit Cordts and Joyce fanned but another error by Robinson put Wilson on first and McAuliffe home he having stolen third in the meantime Wilson pilfered second and third but was left there when Johnson fanned This sudden display of energy put Kingston in the lead Score 8 6

Kiernan speared Havens's fly Robinson grounded out to Johnson and Monas to McAuliffe

And her score in the seventh clinched victory for Kingston Kiernan planted a safe one stole second and got third on Relyea's single Relyea stole second After Netter had fanned Miles floated a long one to left which Wyant caught Kiernan however beat the throw home McAuliffe grounded to Hewlett Poughkeepsie also crawled out of her coma to get a parting fan over Delahoyd got first on Johnson's error stole second and scored when Hewlett singled The latter and Cook were put out on a double play McAuliffe to Relyea Manning caged a fly J Delahoyd grounded to Cordts

Kingston was rushed in short order in the eighth Cook singled Cook was nipped stealing second Joyce and Wilson went down on flies With two down and three men on base Poughkeepsie lacked the final punch in their half Havens was walked Robinson planted out a two-bagger Havens reaching third Monas also drew a pass but two out Delahoyd could only roll a grounder to Joyce who took care of it duly

There was nothing doing at all in the last stanza both clans being retired in quick succession It might be said that Relyea, the last batter for Kingston was also the third man of his team to be hit by Robinson He however was caught pilfering second McAuliffe also beaned three hitsmiths

The box score

Kingston

	AB	R	H	PO	A	E
Cordts ss	4	1	1	2	1	1
Joyce 2b	5	2	3	2	2	0
Wilson c	5	0	0	8	2	0
Johnson 3b	4	0	0	4	2	1
Kiernan cf	5	1	1	1	0	0
Relyea 1b	4	1	1	9	0	0
Netter lf	4	1	1	0	0	0
Miles rf	3	2	1	0	0	0
McAuliffe p	4	1	1	1	2	1
Totals	38	9	9	27	9	3

Poughkeepsie

	AB	R	H	PO	A	E
Morris 1b	3	0	0	7	0	1
W Delahoyd 2b	5	1	1	3	3	1
Hewlett ab	3	2	1	0	2	1
Cook c	4	1	0	14	2	0
J Delahoyd ss	5	1	0	0	1	0
Kinnane lf	5	1	0	0	0	1
Wyant rf	4	0		1	0	0
Havens cf	3	0	1	1	0	0
Robinson p	3	1	1	1	1	3
Totals	33	7	6	27	8	7

Kingston 2 1 0 0 1 4 1 1 0—9
Poughkeepsie 4 0 1 1 0 0 0 1 0—7

Two base hit—Robinson Sacrifice hit—Cook Sacrifice fly—Miles Stolen bases—J Delahoyd Wyant Joyce 2 Wilson 2 Kiernan Relyea Netter Miles McAuliffe Double play—McAuliffe to Relyea Struck out—By McAuliffe 6 by Robinson 11 Bases on balls—Off McAuliffe 1 Hit batsmen—Morris Kinnane Robinson Cordts Relyea McAuliffe Left on base—Poughkeepsie Kingston 8 First base on errors—Kingston Poughkeepsie 1



JOSEPH LEITER

ROOSEVELT RESIGNS FROM ARMY LEAGUE

Joseph Leiter president of the Army League correspondence with whom caused Colonel Roosevelt to resign from that organization Mr Leiter opposed the army bill amendment to permit recruiting of the Roosevelt Volunteer Division

Mr Roosevelt wrote

So far as the opposition is not due to mere puzzle headedness it can only be due to politics You are [illegible] Army League to the detriment of the army

Mr Leiter replied that the communication could be referred to the league's executive council

Play for Red Cross Friday Night

On Friday night of this week the [illegible] on for the benefit will be given at the high school for the full benefit of the Ulster County Chapter of the Red Cross The play is a rollicking entertainment and full of humor and will be admirably presented under the coaching of Mr Lockard so all should attend will be more than repaid in the evening's pleasure Still at this time when we are all beginning to realize the seriousness of the times and circumstances of the country the part that is most important would be served by [illegible] is an object more importance than the good that will be had The proceeds [illegible] also to be [illegible] every quarter [illegible] turn a deaf ear to it is in a righteous way and will be necessary And it is by such entertainments etc that a great many of us will be able to help either for the one time or from time to time where it would be impossible to hand out a larger sum a dime to the nickels will be sent five cents and may be much sought a number of prizes besides the Red Cross leading offered at the high school on the evening of the entertainment

Business Man's Lunch
FROM 11 A M TO 2 P M
Choice Meats and Vegetables in Season
25-Cents-25
SPECIAL From 11 a m to 11 p m HOT ROAST BEEF SANDWICH
15—CENTS—15
OPERA CAFE
280 WALL STREET,
Geo. F. Gminder, Prop.

NOTICE TO CREDITORS —In pursuance of an order of Hon Wm H Gill surrogate of Ulster county notice is hereby given according to law to all persons having claims against Thomas J Diamond late of the [illegible] of Kingston county of Ulster deceased to present the same with the vouchers in support thereof to the undersigned Mary Agnes Diamond the administratrix of the estate of said deceased at her residence No 144 Fair [illegible] said county of Ulster on or before the first day of November next

Dated April 9th 1917

MARY AGNES DIAMOND
Administratrix of Thomas J [illegible]

[illegible] Kingston N Y

SAM BERNSTEIN & Co.

On Wall St. KINGSTON
PHONE 14

MEN'S and YOUNG MEN'S

Suits, Hats, Shoes Furnishings Trunks Bags

$11.75

Young Men's Suits
Men's Suits

First color blue serges also brown and green mixtures In new up to the minute models for young men Conservative models for older men

$11.75

Crawford Shoes

$4.00, $4.50, $5.00

English lasts in black and tan shades of tan button or lace A shoe of merit

Black and Tan Oxfords, $3.50, $4

Tans style lasts in black and tan kid lined A shoe guaranteed by SAM BERNSTEIN & CO

$14.75

Stylish Suits for Young Men and Men

All wool worsteds and cassimeres Ne belt models Patch pockets or slant flap pockets High cut waist line All this season's weaves and patterns

$14.75

UNDERWEAR

50c

Tan grey and black Balbriggan B V D's and porous knit underwear In short and long drawers and short and long sleeve shirts

$18.00

Hand-Tailored Suits
New Styles

Rich silk all wool mixtures Swell linings and finishings Models of the latest style also conservative models HAND TAILORED GARMENTS

$18.00

Corliss-Coon Shirts and Collars

BOYS'

Norfolk Suits

$2.95

For boys from 7 to 18 Tans, grays, clues Knicker Pant

$4.85

Suits

3 piece bels patchpockets, knicker pants In grays, browns and green mixtures

$6.85

Suits

All wool worsted serges Cassimeres and tweeds English models in pinch backs slash or patch flap pockets Lined knicker trousers

Boys' Hats

50c

Straws or cloth hats All colors in cloth checks and mixtures Straws in black and white, also two shade hats

$1.00

Straws in black and white many shapes Checks and mixtures in cloth Swell new styles

Wash Suits

$1.00

Plain and fancy colors of fast color tub material Men styles

$1.95

Crash and heavy madras in Junior Norfolk Models Great values

Boys' Khaki Pants

50c

Tan khaki knickerbocker pants for boys Sizes 7-17. Sold elsewhere for 75c

Boys' Shoes

$2.25

Prescott shoe made for boys wear in black button or lace Each pair guaranteed

BERNSTEIN

KINGSTON, N. Y.

ONE CENT A WORD ADVS. BRING RESULTS

MONDAY, MAY 14, 1917.

Sun rises, 4:43; sets, 7:09.
Weather, clear.

The Temperature.

The lowest point registered by The Freeman's thermometer last night was 51 degrees. The highest point reached up until noon today was 68 degrees.

Weather Forecast.

Washington, May 14.—Fair tonight and Tuesday, little change in temperature; moderate winds, mostly northwest.

HIS VOCAL WORK WAS RATHER RANK

Everett Sampson, Colored Nightingale From Marbletown, Serenaded Hoffman Street Residents With Sad Results—Poughkeepsie Man Fined.

Everett Sampson, a young colored man, who said he works on the farm of John Oliver at Marbletown, came to Kingston on Saturday and that evening about 11 o'clock he started to serenade the residents of Hoffman street with sad results, for his vocal efforts were such they telephoned for aid and Officer Shader brought the concert to a sudden close by arresting the Marbletown nightingale and escorting him to the county jail, where he spent the balance of the night.

This morning Everett explained to Recorder Lang that he had a half a month's pay in his pockets when he came to Kingston, but after a drink or so he forgot everything else that had happened. He was greatly surprised this morning to wake up and find himself behind the bars and was puzzled to account for it until the jailer appeared with his breakfast, when explanations followed.

Recorder Lang, after hearing his story, fined him half a month's pay, amounting to $6, and unless it was paid Everett would be given a chance to entertain the jail inmates with songs for the next six days.

Poughkeepsie Man Pinched.

Sunday Officer Kuehn arrested Charles Schallenberg, 22 years old, of Poughkeepsie on a charge of violating the traffic ordinance in running his automobile on the left hand side of the road. Charles paid Recorder Lang $3 for his failure to observe traffic rules.

Different Kind of Action.

"De trouble wif kickin'," said Uncle Eben, "is dat it ain't classable with either marchin' nor fightin'."

BUSINESS NOTICES.

When touring the Ashokan. Refreshments with the comfort and cheer of a log fire await you in the Pumpkin Room at "Watson Hollow Inn."

New records every week. Pathe and Playerfone, from 65c to $3.00. See the new cabinet phonograph at $50.00—$1.00 per week payments.
GREGORY & CO.

Have you tried that new 5c Havana cigar called La Sultana? R. L. DULIN, distributor, 56C Broadway.

SPECIAL FOR THIS WEEK.

We have received a quantity of 5x 8 American flags; we offer at $2.00 this week only.
O'REILLY'S, 530 Broadway.

Elmer Palen will have 50 head of good second-hand horses for his sale Tuesday with the usual run of commission horses.

PANSIES

are now ready. It is also time for early vegetable plants.
VALENTINE BURGEVIN, Inc.

SEED POTATOES.

Just received a car of Maine seed potatoes, early and late. C. Basch & Son, Rondout, N. Y.

POTATOES.

Select seeds. Maine, Cobblers and Green Mountain. Also States. EDWARD T. MCGILL.

HEAR THE NEW

Columbia Patriotic Records, Nos. A 2204, 2225, 2209, 2159 and others.
O'REILLY'S, 530 Broadway.

SEED POTATOES

from Maine. Early and late varieties. A. H. GILDERSLEEVE, 613 Broadway.

Any boy who would like to sell the Every Week magazine. A good proposition for some live wire boys. Call at A. J. Murphy's, 12 East Strand—Agent.

ON SALE IN NEW YORK.

The Daily Freeman is on sale at the following stands of the Schultz News Agency in New York city:
102 W. 42nd St.
42nd St. & Park Ave. (opposite Grand Central Depot.)
30th St. & Broadway (S. W. Cor.).
42nd St. & 6th Ave. (S. W. Cor.).

Awnings, Upholstering, Furniture Repairing, Auto Tops Recovered. HENRY EIGHMEY, 94 Highland avenue.

HIS BLACK EYE WAS EXHIBIT A

City Home Inmates in a Rumpus and Ira Cole Presented Mr. Henderson With the Eye—In Another Case Mr. Lowe Exhibits His Bumps.

Ira Cole, 54 years old, was sent to the county jail for twenty days this morning when he was arraigned before Recorder Lang on a charge of presenting James Henderson, who is in his seventies, with a black eye. Both men are inmates at the City Home. Saturday Mr. Cole who had been to town returned with a load of joy water aboard. When he entered the City Home he found Mr. Henderson sitting quietly in a chair and sneaking up smashed him in the eye.

Mr. Henderson in telling his side of the story said, "I never had a mark on my face before your honor, and would not have one today if Ira had not taken me by surprise while I was sitting in a chair with my arms folded." Mr. Henderson also had some scratches on the side of his face where in trying to defend himself from Ira the later had dug him with his finger nails.

While the rumpus was at its heights Superintendent Thomas H. Edmonston appeared on the scene and promptly placed Ira under arrest.

Mr. Henderson exhibited his eye, which was highly decorated, to the court.

Lowe's Bumps.

William Rodell, Jr., a young man, was placed under arrest this morning by Officer Walker on a warrant sworn out by Abram Lowe, Jr., who informed Recorder Lang he had had an argument with young Rodell in the foundry on Prince street and that Rodell had assaulted him. Following the alleged assault Mr. Lowe visited the recorder, exhibited three lumps on his head, and asked for a warrant for Rodell's arrest. The warrant was issued this morning. Mr. Rodell's case was adjourned until Tuesday morning when he will have a chance to tell his side of the story.

ON THE DIAMOND.

Games Played Yesterday in the Big Leagues.

National League.

Saturday's Results.

Chicago, 1; Brooklyn, 0.
New York, 6; Cincinnati, 5.
Philadelphia, 3; St. Louis, 1.
Pittsburgh at Boston, wet grounds.

Yesterday's Results.

No games scheduled, all teams being in the east.

Standing of the Clubs.

	W.	L.	P.C.
New York	13	5	.722
Chicago	18	9	.667
Philadelphia	11	8	.579
St. Louis	12	10	.545
Boston	8	9	.471
Cincinnati	11	16	.407
Pittsburgh	8	16	.333
Brooklyn	5	13	.278

American League.

Saturday's Results.

Chicago, 2; New York, 1.
Washington, 4; Cleveland, 1.
Boston, 8; Detroit, 0.
St. Louis, 4; Philadelphia, 0.

Yesterday's Results.

Chicago, 1; New York, 0.
Detroit, 2; Boston, 1; 12 innings.
Cleveland, 2; Washington, 0.
St. Louis, 8; Philadelphia, 1.

Standing of the Clubs.

	W.	L.	P.C.
Boston	15	6	.714
New York	12	9	.571
Chicago	16	12	.571
St. Louis	14	12	.538
Cleveland	14	13	.519
Detroit	9	14	.391
Washington	8	15	.348
Philadelphia	7	14	.333

International League.

Saturday's Results.

Rochester, 6; Newark, 2.
Newark, 7; Rochester, 2.
Buffalo, 2; Richmond, 1.
Buffalo, 8; Richmond, 2.
Baltimore, 13; Montreal, 8.
Baltimore, 9; Montreal, 0.
Toronto, 2; Providence, 0.

Yesterday's Results.

Montreal, 2; Newark, 0.

Standing of the Clubs.

	W.	L.	P.C.
Baltimore	15	6	.714
Newark	13	6	.684
Providence	11	9	.550
Rochester	11	9	.550
Toronto	10	11	.476
Montreal	8	13	.381
Richmond	8	14	.364
Buffalo	6	14	.300

Games Scheduled Today.

National League.

St. Louis at New York, clear.
Cincinnati at Brooklyn, clear.
Chicago at Boston, clear.
Pittsburgh at Philadelphia, clear.

American League.

New York at St. Louis, clear.
Boston at Cleveland, clear.
Washington at Detroit, clear.
Philadelphia at Chicago, clear.

International League.

Providence at Buffalo, clear.
Baltimore at Rochester, clear.
Richmond at Toronto, clear.

Keep It Anyway.

"If you have a good temper—keep it; if you have a bad temper—don't lose it."

WAGNER TWENTY-FIVE YEARS IN BASEBALL



BEST PLAYER GAME HAS EVER KNOWN.

A few years ago it was thought wonderful when Cy Young started on his twenty-fourth year in baseball, but old Cy didn't finish. It also was thought Matty was going to last forever, but his pitching years were limited to 16. Now Honus Wagner of the Pittsburgh Pirates steps out on completion of 25 years in the game.

To repeat Wagner's record would be like calling attention to the fact that Christmas comes on December 25. Everybody knows it. Instead of trying to fix these figures in your head, just remember that he is the best hitter and the best infielder that the game has ever known and that will be sufficient. He led the league in hitting so often that it became a habit.

DEFINITION OF "GINK"

Hub Perdue of Gallatin, Ky., a veteran of the majors, now pitching with the Louisville club of the American association, believes he has the regular definition of a "gink." "A gink," Hub said, in his Southern drawl, "is a fellah with mud on his boots the yeah 'round who lives so fah back in the woods that the owls sleep with his chickens, and he uses a 'possum for a watchdog."

YANKEES HAVE STRONG TEAM

Ray Schalk, Crack Backstop of White Sox, Is Doing Most of Worrying Over Donovanites.

Ray Schalk, crack backstop of the White Sox and premier catcher of the American league, believes the Yankees are going to be the team that will have to be beaten for the rag in Mr. B. John



Ray Schalk.

son's circuit. Ray admits Boston is a tough proposition, but he is willing to do most of his worrying over Donovan's dynamiters.

"But," said the White Sox star, "it's a long way to October tonight and you can't ever tell what will happen."

Naturally, Schalk figures the Sox are the real class of the league. He believes the team, through its good conditioning work this spring, is fit for a good start.

SENDING PLAYERS TO FARMS

Fielder Jones Disapproves of Plan of Optioning Out Ball Tossers—Would Sell Them Outright.

Manager Fielder Jones is quoted as saying he does not entirely approve of the Rickey plan of optioning out players. "If I can't use a player I prefer to sell him outright," Jones is quoted as saying. Jones says his objection to sending players to "farms" is that often they might secure better berth if there are no strings attached, since there are many clubs that won't take a player under option.

BASEBALL NOTES

Larry Doyle is hitting the ball regularly.

• • •

Joe Tinker is now a regular citizen of Columbus.

• • •

Bagby has cultivated a "fadeway" ball with which he does excellent execution.

• • •

Little Oscar Dugey may make Philly fans forget that Bert Niehoff was a hold-out.

• • •

Joe Jenkins is going right along about winning himself a place with the White Sox.

• • •

Yerkes seems to be always in front of the ball regardless of which side of him it is hit.

• • •

Fielder Jones is negotiating with the veteran George Davis to aid in coaching the Browns.

• • •

The Cleveland Indians and the Cincinnati Reds are being picked for dark horses in their league.

• • •

Frank Chance has a good infield in spite of the fact that Harry Wolter was grabbed by the Cubs.

• • •

Promise that the Reds will soon be playing in midseason form doesn't cheer the Cincinnati fans any.

• • •

Cuban Cueto used to be an infielder with the St. Louis Feds. As an infielder he is a fine outfielder.

• • •

Sam Rice, the young outfielder Griffith has put in the regular team, is starting off like a real veteran.

• • •

Frank Gilhooley is fulfilling the promise he gave last year of developing into a really great outfielder.

• • •

A baseball magnate doesn't understand why he should number his players. They'll be around on pay day.

• • •

Outfielder Neale of the Reds has picked up a slippery nickname. He is known to his clubmates as "Greasy."

• • •

Hoblitzell and Larry Gardner have both got their batting eye. The rest of the Red Sox haven't been so lucky.

• • •

Those Tenton airplanes that are going to blow eastern cities won't hurt the Mackmen. They'll be in the cellar.

• • •

Understand now what Jawn McGraw meant when he talked of retiring. He's just going to re-tire his flock of limousines.

• • •

So far fans haven't heard of anybody starting an Atlantic league this year. Must be afraid of Bill Hohenzollern's U-boats.

• • •

Clyde Milan's ambition when his baseball days are ended is to settle down on a farm of about 150 or 200 acres in Tennessee.

• • •

Barry is one of the prettiest hitters the Milwaukee club has had in several seasons. He smacks the old apple on a line and there is a lot of power behind every punch he delivers.

Got First Choice.

Helen went to the hospital to see her new baby brother. There were nine other babies in the ward. After looking them all over carefully, she said: "Mamma, you got the best one of the ten. Did they let you have first pick?"

Pleasure of Giving Pleasure.

A very few experiments will soon convince us that there are few pleasures in the world so reasonable and so cheap as the pleasure of giving pleasure.—Arthur C. Benson.

A New Victor Record
OF
The Star Spangled Banner
By JOHN McCORMACK
W. H. RIDER'S PIANO STORE, 304 Wall St.

R. & G. CORSETS
Models for every figure
$1.00, $1.50 and $2.00

S. Eighmey
26 Broadway, Downtown

NEMO CORSETS
Models for stout figures
$3.50, $4.00 and $5.00

Good News About Blouses and Waists

You'll soon be leaving off your coats (good news). Then you'll want a pretty Shirt Waist or Blouse.

We've been making the necessary preparations for this (sure to come) event and are ready now to show you.



McCALL DESIGN No. 7654

The Smartest Lot of Pretty Waists

of Voiles, Tub Silks, Plain or Fancy Stripes, Taffeta Silks' Crepe de Chine and Georgette Crepe. Our famous values at

97c, $1.97, $2.97, $3.97, $4.97

Middy Blouses For Girls

With the trimmed collar and pockets, good substantial washable blouses these, for the young ladies at

97c, $1.47, $1.97, $2.25

All the girls like them.

The Hustling, Progressive Downtown Store
Where you always get maximum values at minimum prices

Special at Lasher's
—FOR—
Tuesday, Wednesday AND Thursday
No. 616 BROADWAY

Bermuda Onions 4 lbs. for 25c
Fresh Home Grown Asparagus, bch. 35c
Fresh Eggs, doz. 36c
New Potatoes Peck - $1.00
Old Potatoes Peck - $1.00

Best Skinback Hams, lb. 27c		Mince Meat, 3 pkgs. for 25c	
Half or whole.		Chuck Steak - - - 20c	
Veal Stew, lb. - - - 16c		Chuck Roast - - 20c-18c	
Veal Roast Loin, lb. - 18c		Armour's Star Hams - 27c	
Armour's Empire Oleo Butter, lb. 22c		Oranges, doz. - - - 25c	
Extra Large Grape Fruit, 3 for - 25c		Veal-Veal	Legs Veal, lb... 18c
Large Pineapples, 3 for 25c			Rib Chops, lb...20c
Large Navel Oranges, doz. 30c			Loin Chops, lb..20c
Large Skinback Hams, lb. 26c		Fresh Beef Liver, lb. - 15c	
Fancy Fowls lb. - - 25c		Lean Stew Beef, lb. 14c-12½c	
Steak	Best Round Steak, lb..24c	Armour's Best Bacon by strip 35c	
	Porterhouse Steak, lb..24c	Armour's Star Frankfurters, 22c	
	Sirloin steak, lb.....24c	Large Cal. Hams, lb. 20c	
Lamb	Legs of Lamb, lb.....22c	Large Bunch Celery, 10-3 for - 25c	
	Stew Lamb, lb.....16c	Pork	Best Salt Pork, lb 23c
	Lamb Chops, lb.....22c		Loin Pork, lb.....25c
Navel Oranges..... 25 for 25c			Pork Chops, lb.....25c
Large New Lemons, doz..... 12c		Compound Lard, lb 19c	
Large Shad, ... 60-75c		Oranges	15 Sweet for 25c
Herring, doz..... 40c			17 Sweet for 25c
New Cucumbers.....3 for 10c			20 Sweet for 25c
New Radishes, 2 bunches for..... 5c		Best Hamburger Steak, 20c	
Green Peppers, 4 for..... 10c		The good kind.	
Large Head Lettuce 5c		Best Pot Roast, 14-16-18-20c	
Large Bunch Carrots 5c		Prime Rib Roast Beef, lb. 20c	
Green Onions, 2 bunches..... 5c		8 large Grape Fruit for 25c	
Bananas, doz..... 20c		4 large Grape Fruit for 25c	
New Cabbage, lb.....12½c			
Beef Hearts, lb. - - 10c			
Rhubarb, bunch - - 5c			
Parsley, bunch - - 5c			
Green Beans, 3 qts. for 25c			

Tel. 774 **P. A. LASHER** Free Delivery



BOB McALLISTER

PACIFIC COAST CHAMP OUT-POINTS BATTLING LEVINSKY.

Bob McAllister, holder of the middleweight championship of the Pacific coast, has scored another victory over Battling Levinsky in a ten-round bout at a New York sporting club. McAllister gave the battler a sixteen pound pull in the weight, but even with this disadvantage he was easily the master of Levinsky.

Want "Ads"

The FREEMAN'S Want Columns is the best medium for those who have property for sale, rooms to rent or articles of any description for exchange as the circulation of The Freeman is beyond the reach of all the other city and county papers. In need of Help or a Position? Insert an "ad" and let us convince you. We always bring results.

Cent-a-Word



PREPAREDNESS is the watchword of the Nation How about you Mrs Housewife! Are you prepared? Is your kitchen equipment adequate? Is it modern? Does it enable you to run your household efficiently? Are you ready for the emergency—for the unexpected guests? Is the preparation of your everyday meals a pleasant, easy matter requiring the minimum of time and labor or does cooking keep you tied down to an old smudgy coal range all day long?

Special Extension of Gas Range Week

Owing to the bad weather conditions of the past week we have decided to extend GAS RANGE WEEK UNTIL MAY 19 Come in and look over our

Free Dinner Set

There are a few sets of dishes left and during this week we will give a set free with each cabinet range purchased from our office

KINGSTON GAS & ELECTRIC CO.

611 Broadway

FINE OBSERVANCE OF MEMORIAL DAY

Plans Approved Call for Parade on Broadway and Exercise on Albany Avenue in Front of Kingston Academy Green

Plans for the patriotic celebration on Memorial Day were reported to general committee on instruction by its sub committee consisting of Mayor Caulfield Superintendent of Schools Michael Major James H Hackett and Captain B J Hornbeck Saturday night and were approved by the general committee

The decoration of the graves of soldiers will be under the direction of the surviving veterans of the Grand Army of the Republic and the pupils of the various schools as usual and will take place at the customary hour in the morning

After the cemeteries have been visited and the graves decorated there will be a parade which will start from Pine Grove Avenue and Broadway at 10 30 o clock The line of march will be down Broadway to West Chestnut street thence countermarching on Broadway to Albany avenue to the Kingston Academy green where appropriate exercises will take place It is planned to have the exercises take place in the block of Albany avenue between Clinton avenue and Broadway which block will be closed to traffic during the exercises

The exercises will include an invocation by the Rev Thomas Caldecott of the First Presbyterian Church Amendment 1 reading by Miss Marion Freeman president of the Kingston Academy Student body address by the Rev William Lyons Phelps professor of English literature of Yale University and an address by Judge Clearwater The Daniel Freeman flag will be unfurled by Miss Marion Freeman who conceived the idea of a flag for the Kingston Academy green and who started the fund which bears her name In case of rain the exercises will take place in the Kingston Opera House

Business Men To Join

Invitations will be sent to all military and civic societies and to all citizens in the city to participate in the parade and in the formation of a Business and Professional Men's Battalion The military organizations the Company Company the Veteran Corps the Reserve Regiment now in the state armory the Police department company the Fire department the Salvation Army and the employees of the various manufacturing establishments will be invited to participate in the parade Marshals will be appointed to have charge of the various divisions of the parade

IN LOCAL COURTS

Law Student Admitted

Examinations

Ira Lounsbery of this city has received notice that he has passed the examination and will be admitted to the bar at the session to be held before the appellate division of the supreme court at Albany

Mr Lounsbery has studied in the offices of Cunningham & Tremper and for the past year and half in the office of Irving A Cole in this city and at Hurleyville and is a son of William Lounsbery of Boulevard and a graduate of Kingston Academy

During the three months that Colonel Morris Saltus of the 156th Depot Brigade has been in charge of the Plattsburg Training Camp Mrs Saltus has been a guest at the Hotel Astor in New York

Wife Needs Work

Owing to failure of Ellen Neil to appear in the Ulster County Court House this morning to testify in the case of Ellen Neil against Thomas Neil for a separation on the ground of cruelty and neglect the case was adjourned until the next session of the court Mrs Neil alleges that her husband refuses to support her and their children and that he has been guilty of cruelty toward her Mrs Neil is represented by Attorney Edward Hasbrouck of this city

Business Men To Join

Invitations will be sent to all military and civic societies and to all citizens in the city to participate in the parade and in the formation of a Business and Professional Men's Battalion The military organizations the Company Company the Veteran Corps the Reserve Regiment now in the state armory the Police department company the Fire department the Salvation Army and the employees of the various manufacturing establishments will be invited to participate in the parade Marshals will be appointed to have charge of the various divisions of the parade

As Your Mother Used to Say---

"Prevention is better than cure." A little more care when you buy your clothes, means a little less regret later on This season, more than ever before it is to your advantage to buy.



KUPPENHEIMER CLOTHES

because in the face of uncertain market conditions and scarcity of materials, we are enabled to assure you of the high quality for which the House of Kuppenheimer is famous.

Cheaper clothes this season may mean cheaper materials used in their making—used where you can't see it But wear will tell

The Spring and Summer models are now in—Suits and Overcoats

$20 to $30

United Clothes, $12.50 to $20.00

H. MARBLESTONE'S

—— FOR ——

Kuppenheimer and United Clothes for Men and Young Men

Elberon Clothes for Boys Hats Caps Furnishing Goods Trunks, Suit Cases and Bags

Corner Wall, North Front and Fair St., KINGSTON, N. Y.

KINGSTON Opera House

O S HATHAWAY Manager

Daily

2 30 7 15 and 9 00

Any Seat *10c* Any Show

TONIGHT

TASKY PARAMOUNT FEATURE

OLIVE MAE MURRAY IN

THE PRIMROSE RING

THE PRIMROSE RING

A tale of [illegible]

ALSO MUTT AND JEFF CARTOON

TONIGHT

HAROLD LOCKWOOD AND MAY ALLISON IN

'The Promise'

Metro Wonderplay of a wild girl tamed by a life in the wilds

ALSO METRO DREW COMEDY

Y. M. C. A. AUDITORIUM

G C GILDERSLEEVE, Resident Mgr

Daily

2 00 7 15 and 9 00

Any Seat *10c* Any Show

TONIGHT

ALL SEATS 10c Evening and Matinee

'The Foolish Virgin'

COMING OPERA HOUSE FRI. and SAT. MAY 18-19

Thomas H Ince Presents---THE MILLION DOLLAR SPECTACLE

"CIVILIZATION"

Hemp Like Banana Plant

Manila hemp from which the best rope is made is known in the Philippines as abaca It is a true banana plant and in appearance closely resembles the banana grown in California

A Ruthless Man

Sir said the mathematics professor heatedly If you say but one more word of a disparaging nature I shall be obliged to reduce you to your lowest common [illegible]

Not Very Religiously

Physician— Did your husband follow any directions taking his medicine religiously? Wife— I fear not doctor He swore every time I gave him [illegible] —Puck

First Duty

[illegible] to [illegible]

THE WOMEN'S BARGAIN SHOP

SENSATIONAL SILK DRESS SALE

TUESDAY AND WEDNESDAY

YOUR CHOICE **$4.98** *YOUR CHOICE*

Silk Taffetas in popular colorings, rose apple green, blues blacks and plaid effects

Crepe de Chine exquisite soft beautiful clinging gowns, all new shades

Satins and Charmeuse rich in quality and appearance, suitable for afternoon and evening wear

Evening Dresses "dainty airy fairy dresses" in delicate pastel shades, taffetas, crepe de chines and Chiffons

The people of Kingston know that a "Women's Bargain Shop" sale means WONDERFUL VALUES and will crowd the store for first choice, so come early

THE WOMEN'S BARGAIN SHOP

291 WALL ST., NEXT DOOR TO COURT HOUSE, KINGSTON

SHOWS

Wonder City

West's International Athletic

Suburban Life Beautiful

Highland Fling

Deep Sea Divers

Russian Village

KRAUSE GREATER SHOWS

MAY 21 to 26

ATHLETIC FIELD

MAY 21 to 26

Auspices

Odd Fellows' Association

Riding Devices: **Ferris Wheel, The Whip, Merry-go-round**

Free Attraction

MINNIE MEYER'S AERIAL DIVING

Fancy Exhibition; Finale Seventy-Five Foot Dive

Free Attraction

SHOWS

Motordrome "Lady Riders"

Monkey Speedway

Dog and Pony Circus

Metz's Ten in One

Diving Girls

Submarine Trip

White Goods For the June Bride And Girl Graduate

White Voiles, 38 in. wide .. 25c
White Voiles, 38 in. wide ... 39c
White Voiles, 44 in. wide .. 50c
White French Voiles, 44 in. wide 89c
White French Voiles, 40 in. wide 85c
White Crepe, 36 in. wide silk and cotton 50c
White Silk Marquisette, 36 in 50c
White Organdie, 40 in. wide..25c
White Organdie, 40 in. wide..30c
White Organdie, 40 in. wide..39c
White Swiss Organdie, 40 in wide 40c
White Batiste, 39 in. wide ..25c
White Batiste, 45 in. wide...30c
White Batiste, 45 in. wide...39c
White Batiste, 45 in. wide ...45c
White Batiste, 45 in. wide ..50c
White French Muslin, 46 in. wide 55c
White French Dimities, 32 in. wide 25c
White Persian Lawn, 32 in. wide 50c

BARGAIN BASEMENT

Every day we add to our already popular Bargain Basement and many new lines will be there found on sale. You can save by patronizing this new department.

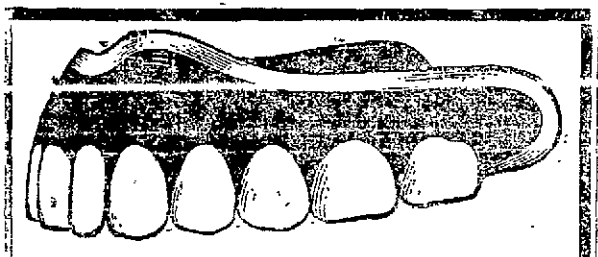
Trimming for the Dresses

White Georgette Crepe, 40 inches wide$1.75
Val Lacer, all widths 5 to 15c
Filet Laces, all widths 10c to 50c
White Satin Ribbons 25c to 75c

White Skirtings and Waistings

Gabardine Skirting, 36 in. wide, priced 29, 39, 45c
Oxford Skirting, 36 in. wide, priced 49 and 89c
Pique Skirting, 37 in wide 30, 35, 49 and 55c
White Whipcord 36 in. priced 39 and 45c
White Beach Cloth, 36 in. wide 25c
White Rep. 36 in wide 49c
White Poplin, 36 in. wide 49c
Novelty Skirting (all white) 36 in, priced 49 to 69c

G. A. HART & CO.
KINGSTON, N.Y.



SOUND TEETH; GOOD HEALTH

Ninety persons out of every hundred have diseased teeth and mouths. Every two persons out of three contract diseases through the mouth. Keeping the teeth and mouth sound produces good health. The Cady Dentists are men of experience. They are graduates of the best schools of America. They diagnose every case carefully. Diseased teeth are crowned and made useful. Missing teeth are restored by bridgework. All work is done painlessly.
Hours 9 a. m. to 9 p. m. Sundays 9 a. m. to 1 p. m.

CADY DENTAL OFFICE
324 Wall St. Kingston, N. Y.

Liberty Loan

We are prepared to receive, without compensation, subscriptions to the $2,000,000,000 United States Government 3½% Bonds; subscription to close June 15th, and payment to be made July 1, 1917.

The price of the bonds will be par and interest, and we understand they will be issued in denominations of $20 and up.

If you have idle funds, we suggest that you support the Government. If not, but expect to have funds later, we will be glad to arrange for funds whereby you will be able to subscribe to this Loan.

The Rondout National Bank
KINGSTON, N. Y.

HOW WOMEN MAY SHOW PRACTICAL PATRIOTISM

Ulster County women who desire to serve their country in a practical way now have an opportunity. They may fill out this blank and mail it as directed:

FOR MY COUNTRY.

I hereby volunteer my services for clerical work in connection with the military census of this county.

Name
Address

Mail to Mrs. Chandler, Chairman, County Bldg., Crown St.

NEW YORK STATE CROP FORECAST

Winter wheat in New York promises a yield of 7,690,000 bushels this year, according to the May crop report of the federal department of agriculture. This is 600,000 bushels in excess of the 1910-14 average, but from over a million to four million bushels lower than the crops of 1916 and 1915 respectively. The forecast for rye in New York gives 2,540,000 bushels, slightly less than the yields of the last two years, but the United States as a whole shows an indicated increase in the rye yield.

The condition of New York meadows is reported at 90—two per cent better than the ten-year average; while pasture conditions are 84 compared to the ten-year average of 85.

Estimates on the amount of spring plowing and planting done to May 1 are greater not only in New York but in all the states taken together. New York shows 22 per cent more plowing done than at the same time last year, and 10 per cent more than the ten-year average. Twenty-seven per cent of the spring planting is said to be done in New York compared with only 10 per cent on May 1 last year, and 23 per cent the ten year average. Over twice as much old hay remains on New York farms than at the same time last year or the year before, the estimate being 1,405,000 tons. The old hay on farms in all the states is less than in 1916 but more than in 1915, the total being given as 12,500,000 tons on May 1.

WITTENBERG.

Wittenberg, May 14.—Mr. and Mrs George M Klinck and Mr and Mrs. M Klinck of Brooklyn motored to Mrs. Lauretta Short's on Saturday's.

Miss Pearl Lasher was the guest of Alberta Shultis on Thursday evening.

Fred Happy motored to Kingston on Wednesday.

There were no preaching services on Sunday, owing to the illness of our pastor, the Rev. G. E Kerr

Mrs Thomas Shultis and son of Bearsville spent Friday and Saturday with Mrs Frank Happy.

A special meeting of the Willing Workers was held at the home of Mrs. Watson Risley on Wednesday afternoon.

A surprise party was given in honor of Alberta Shultis at her home Tuesday evening All present report a fine time.

Ethel M. Short of Kingston spent Thursday with her parents, Mr. and Mrs. S. L. Short

Several from this place attended the movies at Woodstock on Friday evening

S. L. Short motored to Kingston on Wednesday.

Miss Alberta Shultis has gone to Mohonk Lake, where she has employment for the summer

Mrs George Klinck and daughter of Brooklyn are spending a fortnight with relatives here

Happy Hilton of New York city, who has been stopping at "Brookside Farm," returned home on Friday.

Gladys Short spent Saturday night and Sunday with her cousin, Ruth M. Short.

The farmers are wishing the weather would moderate so they could plant their crops and gardens.

Madison Shultis made a business trip to Kingston recently

SPRINGTOWN.

Springtown, May 14.—Mrs. E. J. LeFever, Mrs. Lewis Canfield, Miss Eva McMurdy and Miss Mary LeFever attended the S. S. institute held in the Reformed Church at New Paltz last Friday afternoon.

Miss Ruth Decker of Middletown, Orange county, visited her aunt, Mrs. Mary LeFever, recently.

Lewis Canfield spent Monday last in Kingston.

The Ladies' Aid Society met at the home of Mrs J. H. Relyea Wednesday afternoon. There was a large number present and all had an enjoyable time.

Prayer meetings are being held in the chapel every Wednesday evening at 7:30.

Oscar Deyo, a well known and highly respected citizen of this place, passed away Wednesday morning after a lingering illness. We extend our sympathy to the bereaved family.

Dance at East Kingston.

What promises to be one of the foremost social events so far this season in East Kingston will occur on the evening of Saturday, May 19, when St Colman's Hall will be the scene of a gala dance, given under the auspices of the Children of Mary Society of St. Colman's Church. This will be an opportunity for the lovers of the light fantastic to get in step for an evening of enjoyment. Music for the occasion will be under the direction of Prof. Schwalbach, which immediately assures its success Refreshments will be served during the course of the evening by the young ladies of the society, and a good attendance is anticipated

WANTED!

SEVERAL

GIRLS

Apply at office Ætna Explosive Co., Inc., Port Ewen, N. Y., one mile below Port Ewen station.

SOLDIERS BEATEN BY PRIMROSE CLUB

What was said by many to be the most exciting game ever staged at McVey's field was played Sunday afternoon before the largest crowd of the season, when the Primrose Club of this city defeated the West Point artillery by the score of four to three. Dick Williams, who was on the mound for the locals, struck out fifteen of the visiting players while Bagley, the soldier's pitcher, struck out seven. The game was nip and tuck throughout, first one team would score and the other, not to be outdone, would come right back and tie it up in their half, and so it went until the locals half of the eight inning when Capt. Scherlck, first man up, was safe on an error, went to second on a pretty sacrifice and scored when Conners lined one over second for a pretty single, winning the game. Williams had the soldiers helpless in their half.

Too much credit cannot be given the artillery boys as they conducted themselves as gentlemen both on and off the field and they certainly do Uncle Sam credit.

It is the intention of the Primrose management to bring the artillery boys here for a double-header Decoration Day if such games can be arranged.

Next Sunday the Primrose Club meet the fast Catskill nine. Artie Rice and Cy Conners will be in the Catskill line-up.

Rondout Presbyterian Church Notes.

The Westminster Guild meets this evening in the chapel.

The subject for Thursday's prayer service is "Striving for the Mastery"

The chairladies of the various booths for the annual fair have been appointed as follows. Fancy booth, Mrs John Huhne and Miss Georgia Deudney; apron booth, Mrs. Harry Lauten, domestic booth, Mrs. Palmer Canfield and Mrs. Herbert Stickles; flower booth, Mrs. F. R. Powley, candy booth, Mrs C. R O'Connor and Mrs. H. G. Smith; fish pond, Miss Helen Connelly and Miss Elizabeth Bishop. The chairladies have met and appointed the committees of each booth. Every woman in the congregation is to be a member of some booth and she will be notified as quickly as possible. The fair will be held on November 20 and 21 and the turkey dinner will be served the first day.

The women will meet in the chapel Thursday afternoon to sew for the Red Cross.

The Ladies' Aid Society have contributed $25 to the Red Cross

ULSTER PARK.

Ulster Park, May 14.—The Willing Workers will hold their monthly meeting at the home of Mrs Ella Schryver Friday, May 18. All are urged to attend

Mother's Day was observed in the Brick Church Sunday

Mrs Lina Schryver spent Sunday at Dr. Sahler's Sanitarium, Kingston.

Mr. and Mrs. Flower and Miss Ruth LeFever of Oyster Bay, N. Y., who spent several days with Mrs. N. Coutant, have returned home.

Mr and Mrs. Harold Van Oostenbrugge and daughter, Betty, of Schenectady, and John Van Oostenbrugge spent the week end with their parents, Mr. and Mrs. C Van Oostenbrugge.

Mrs. Terpening and daughter, Jeanie, spent the week end with her son, E. Terpening of Kingston.

Miss Dorothy Fuchs of Esopus spent Sunday with Miss Mildred Kennach

Mr. and Mrs. L. Hermance and two children of Poughkeepsie spent the week end at their summer home here

Mr and Mrs. Clarence Wells of Poughkeepsie spent Sunday with their parents, Mr. and Mrs. George Eckert.

The Sunday school are rehearsing for Children's Day to be observed the tenth of June.

WHITFIELD.

Whitfield, May 14.—Mr. and Mrs. Arthur Davis and mother spent Sunday last with Mr. and Mrs Henry D. DeWitt and family at Leibhardt.

Mr. and Mrs William Hornbeck and daughter spent last Tuesday in Kingston.

DeWitt Hornbeck spent last Sunday with his parents.

Miss Flossie Osterhoudt of Ellenville spent a few days last week with her parents in this place.

Miss Sadie Simpson spent Tuesday night with Mr. and Mrs William Hornbeck.

Mrs. Simon Hornbeck and Miss Minnie spent Wednesday afternoon with Mrs. J. H. Baker.

Miss Van Wyck spent the week end with her parents at Wallkill.

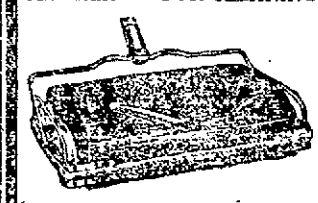
School meeting was largely attended in this place. John Enderly was elected trustee; Jacob Rider, collector; and Arthur Davis, clerk.

Miss Ruby Rider intends spending the summer with her parents.

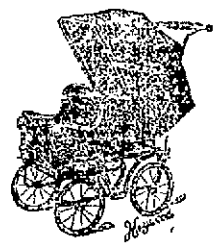
Warning to Potato Growers.

Farmers in the northeastern states are warned not to plant newly harvested potatoes, especially the small, immature stock now coming from the south, in a statement issued by the U. S. Department of Agriculture. Under the influence of the high price and, unusual demand for seed potatoes these immature stocks, it is learned, are being offered for planting. Newly harvested potatoes, whether dug in the early spring summer, or autumn, the department's specialists state, do not germinate until after undergoing a certain rest period, and results are sure to be disappointing. Germination may be delayed six weeks or more, and in any case will be uneven and the stand imperfect. The grower, therefore, is warned not to purchase such seed, as more or less serious financial loss will be sure to result if he plants it.

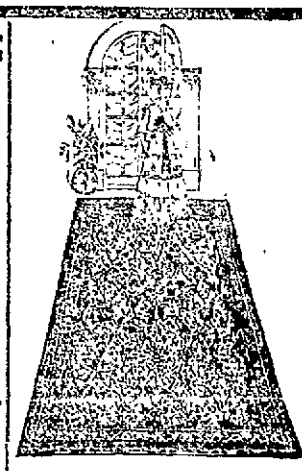
GET READY FOR CLEANING



A Good Reliable
Carpet Sweeper
For $1.75



WE SELL THE
Bloch Go-Cart
THEY ARE THE BEST
Be sure and see the new designs.

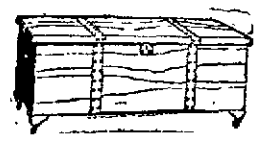


FRENCH WILTON
FINE AS SILK
Trade Mark Registered
RUGS

are the superiors of any other rug woven outside of the Orient. Made of choicest yarns, dyed by a special process and woven with a pile that is wonderfully soft and thick, yet has most exceptional wearing qualities.

French Wiltons are woven in many choice Oriental designs, and in the newest conventional treatments in which the most delicate tones can be depended upon fo

BE SAFE AND GET A
RED CEDAR CHEST



A large line in all sizes. Prices range from
$6.50 UP



WILD'S LINOLEUM
BUY YOUR
LINOLEUMS and MATTING
of us and get reliable goods.

EDISON DIAMOND DISC

THE HOUSE OF QUALITY
STOCK-CORDTS INC.
KINGSTON, N.Y.

RECORDS AND CABINETS

CREX
GRASS RUGS
TRADE MARK REG. U.S. PAT. OFF.

Demand the Genuine
Refuse Substitutes

When buying, remember there are many Grass Rugs but only one genuine CREX—instantly identified by the name C-R-E-X woven in the edge of side binding—an identification mark put there for *your* protection.

For every room in the home, the year round, CREX Rugs give service and comfort—a great porch rug as well

Ask your dealer for color-folder or write to us direct—it's FREE

CREX CARPET COMPANY
212 FIFTH AVENUE - - NEW YORK

SLATE SURFACED SHINGLES AND ROOFING
Attractive, Durable and Fire Resisting

PLASTIC CEMENT
MENDS LEAKY ROOFS

BEAVER BOARD
FOR WALLS AND CEILINGS

SOLD BY
Richard Tappen
GREENKILL AVE. AT STERLING STREET



PULLEYS—STEEL AND WOOD
Shafting, Belting, Lubricators, Pipe, Valves, Fittings, Injectors.
Wholesale Dealers in Plumbers', Tinners', Heating, Engineers' Farm Machinery and Poultry Supplies.

CANFIELD SUPPLY CO.
16-18 Strand and 35-37 Ferry St.
Kingston, N. Y.
(The big downtown store.)

Stirring Spring Sale of
FLOOR COVERINGS

Inlaid Linoleums

LOT No. 1—Choice quality, two yards wide; sale price, square yard 85c
LOT No. 2—Splendid selection, two yds wide; sale price, square yard 95c
LOT No 3—An extra fine quality, 2 yards wide, square yard 1.10

Printed Linoleums

LOT No. 1—Excellent quality, two yds. wide; sale price, square yard 52c
LOT No. 2—Attractive values, two yds. wide; sale price, square yard 59c
LOT No. 3—New Process, two yards wide; square yard 37½c
A better grade at 39c square yard.

HANDSOME RUGS UNDERPRICED

AXMINSTER RUGS

Size	Regularly	Sale
9x12	$39.50	$34.50
9x12	$34.50	$29.50
9x12	$26.50	$22.50

TAPESTRY BRUSSELS RUGS

Size	Regularly	Sale
9x12	$22.50	$19.50
9x12	$19.50	$17.50
8.3x10.6	$19.50	$17.50

$5.00 JAP. MATTING RUGS, 9x12 feet, at $3.00

WOOL FIBRE RUGS

Size	Regularly	Sale
9x12	$11.75	$9.50
9x12	$ 9.75	$8.25
9x12	$ 9.00	$7.50

CREX RUGS, 9x12 feet, $9.00 values $7.50
VELVET RUGS, 27x54 in. $2.00 values $1.50
40c JAP. MATTINGS, carpet patterns and plain white, yd.. 30c

PAINT BARGAINS We have a big lot of Paints, Varnishes, Stains, etc., bought with the stock of W. F. Stephenson of Port Ewen, which we offer at FIFTY CENTS ON THE DOLLAR. Fine bargains for those who intend doing Spring painting.

KAPLAN FURNITURE CO.
14 East Strand Open Evenings

WANT "ADS" REMEDY FOR THE SMALL ONES OF LIFE CENT-A-WORD

AT A SPECIAL TERM OF THE Supreme court, held in and for the county of Ulster, at the court house, in the city of Kingston, Ulster county, N. Y., this 14th day of April, 1917.

Present: Hon. G. D. B. Hasbrouck, Justice.

Supreme court Ulster county.—In the matter of the application of the Kingston Chemical Manufacturing Company, Inc., for voluntary dissolution.

Upon the petition of Emanuel Metzger, Harry TenHazen and Joseph M. Fowler the directors of the above named company, verified April 4th 1917, and an order having been made herein on the 7th day of April, 1917, and it appearing that such order does not, in all things, conform to the requirements of the General Corporation Law, and it appearing that said order of April 7th 1917, should be amended, it is now, on motion of Joseph M. Fowler, attorney for the petitioners,

ORDERED, that all persons interested in said corporation, show cause before this court at a special term thereof, appointed to be held at the court house in the city of Kingston Ulster county, N. Y., on the 2nd day of June, 1917, at ten o'clock in the forenoon or as soon thereafter as counsel may be heard, why said corporation should not be dissolved, and it is further

ORDERED that a copy of this order be published at least once in each week for three weeks next succeeding, in the Kingston Daily Freeman, a newspaper published in said city of Kingston, where said corporation has its principal office and place of business and it is further

ORDERED, that Emanuel Metzger of the city of Kingston N. Y., be and he hereby is, appointed temporary receiver of the said Kingston Chemical Manufacturing Company, Inc., to take charge of its affairs and of the property of said corporation, with the usual powers and duties of a receiver and particularly for the continuance of the pending actions referred to in the petition herein; that before disposing of any of the property of said corporation or performing any act in the premises, that said receiver execute and file a bond in the usual form with sufficient sureties to be approved by this court, in the sum of seventy thousand dollars, and it is further

ORDERED, that the aforementioned receiver deposit all funds not needed for immediate distribution in the National Ulster County Bank of Kingston, N. Y., and it is further

ORDERED, that all creditors and persons having claims and demands against the said corporation be, and they hereby are, enjoined and restrained from commencing any actions or suits against said corporation or from further prosecuting any pending suits or actions against said corporation, or in any way interfering with the property or assets thereof until a further order of this court.

Enter in Ulster county.

G. D. B. HASBROUCK,
Justice Supreme Court.

JOSEPH M. FOWLER,
Attorney for Receiver,
270 Wall Street,
Kingston, N. Y.

RED CROSS PLANS STATE CONFERENCE

Ulster County Chapter Asked to Send Delegates to Syracuse on Thursday—Judge Hasbrouck Presides as Chairman—New Committee Named

A special meeting of the executive committee of the Ulster County Chapter of the Red Cross was held last evening at the home of the secretary Mrs W N Dessenden on Washington avenue Judge G D B Hasbrouck the new chairman of the local Red Cross presided for the first time It was the sense of the meeting that the organization both in its local aspect and its national affiliation is to be heartily congratulated upon having Judge Hasbrouck as its head This meeting was made necessary by the telegram recently received and in part from President Wilson himself and by a letter from Atlantic Division headquarters and these two matters occupied practically the entire period of the meeting

The letter stated that a conference on Red Cross work for the state of New York has been called for Thursday May 17 at Syracuse The meetings will be held in the ball room of the Onondaga Hotel The purpose of the conference is to coordinate the work of the one hundred and four chapters within the state It is desirable to have present the chairman of each chapter the chairman of the committee on finance the chairman of the committee on extension the chairman of the committee on civilian relief and the person in charge of the workroom Other delegates will also be welcome

The following subjects will be discussed by persons thoroughly familiar with Red Cross work

Organization of branches and auxiliaries
Civilian relief
Red Cross workrooms
Chapter administration
Red Cross supply service
Membership
Finance

It is hoped by Albert W Staub district Atlantic Division that all of the chapters will be adequately represented

May Send Four Delegates

Realizing the great importance of the meeting at Syracuse and the necessity of having first hand information regarding all of the work to be carried by the Ulster County Chapter it was voted that the expense of whatever delegates be decided on should be paid by the chapter It was further voted that other chairmen of committees could attend they would be empowered to send a representative from their committees should they think it advisable Doubtless the four representatives especially asked for will go

One exceedingly important transaction of the meeting was the empowering of the chair to appoint an administrative committee to supervise the entire work of the chapter

After a lengthy and careful consideration of the long telegram with

of the fund for the war council it was voted that H E Mabie chairman of the finance committee should at once telegraph the name of his committee to Seward Prosser head of the financial department of the war council and also ask him for further instructions and information It was further moved that on receipt of such answer the full finance committee should be called to consider the instructions

Canteens Are Coming

William C Shafer of the canteens committee stated that he and Mrs Hurst would at once begin work on their respective lists He was authorized to spend such sums as were necessary for the purchasing of the things for the canteens etc Mr Shafer would appreciate it if the merchants and manufacturers of this city having empty boxes or suitable lumber for the container which they could willingly contribute would notify him of the same A letter upon letterhead and envelopes such articles as are used for such shipments and stating supplies may be expected at any time all of the utmost importance in the conditions in which to ship these supplies

The meeting then adjourned A regular meeting of the executive committee of the chapter will be held on Friday evening of this week in the Supreme court chambers

Contributions and memberships today are as follows Contributions Ladies Aid Society Temple Emanuel E N Palen $25 Membership—Central post office in charge of Mrs E J Hurley and daily enrolling patriotic and interested women of the city—Mrs Benjamin Delamater Mrs Peter Van Deusen Mrs Daniel John J Goldrick Mrs John J Goldrick Miss Margery Dwyer Mrs Tillie Mecker William O Reilly Mrs Myron Teller Miss Elizabeth Coleburn S D Schrider Jr William C Shafer Mrs Wright J Smith Mrs Joseph Marks F E Ougholtree Mrs F D Ougholtree Mrs Leon Blankenhell

Patience

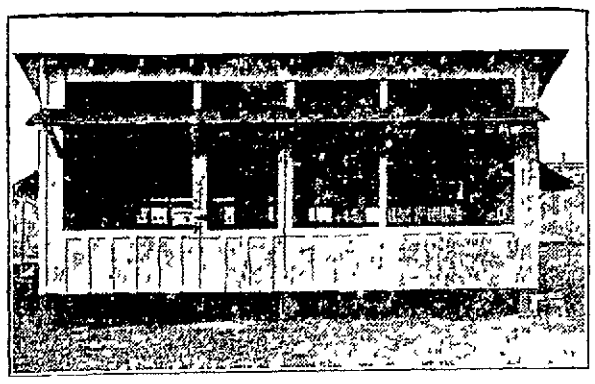
Every man worthy of the name should know how to possess his soul bearing with patience those things which energy cannot change and the fruit of which impatience only increases This patient possession of the soul stretches far and wide it goes all the domain of social life—it is the exact of interrelation with others It means patience with every [illegible] this cannot be expressed by exertion—Mrs Anna Lincoln

CHICKS THRIVE BEST IN EARLY SPRING

(From the United States Department of Agriculture)

Contrary to general belief and practice, chicks do not grow or thrive as well during the warm months or hot summer days as they do earlier in the spring Experienced poultrymen realize this fact The average farmer, however, does not make an effort to hatch early so that the chicks will have the advantage of a longer and more favorable growing season Early hatching not only insures more rapid gains in the growth of chicks but has a favorable influence on the size of the individuals of the flock Late-hatched chicks rarely if ever attain the size of those hatched early Early life than at any other time Consequently, the early hatched chick having the advantage of a more favorable growing season, makes greater gains during the first four weeks of its life than the late-hatched chick During the early spring months when the temperature is not so varied the growth of chicks is more uniform and constant than it is during the summer.

Millions of chicks die every year as a result of being infested with lice which under average farm conditions, are oftimes difficult to control Hen hatched chicks are not as subject to lice in the early spring as they are during the warmer months when lice are



OPEN FRONT HOUSE FOR POULTRY.

hatching likewise influences early maturity and consequently early egg production

Given the same food care and attention chicks hatched the first of March will weigh more when they are four months old than those hatched a month later, say the poultry specialists of the United States department of agriculture This likewise holds true with chicks hatched the first of April as compared with those hatched May 1 This is due to the fact that the rate of growth of a chick is greater during the first four weeks of its more prevalent If for no other reason chicks should be hatched early so their growth will not be interrupted by the presence of lice

Many farmers realize considerable money each spring from the sale of broilers the price of which is usually governed by their size when sold and the time marketed Thus it would seem that in order to increase the amount of money from the sale of broilers and fryers early hatching would be employed so as to have a marketable sized fowl early in the spring when prices are highest

CRATE FOR FATTENING

Larger Gains and Better Conditions of Flesh Produced.

Droppings Fall Through Slat Bottom, Insuring Clean Feed—Description of Device Given by Pennsylvania Expert

Crate fattening of fowls produces larger gains and slightly better condition of flesh, than pen fattening, It is best since the droppings fall through the slat or wire bottom preventing soiling of the feet and feathers of the fowls and insuring clean feed

Crate fattening involves the restriction of exercise and liberal feeding of the fowls J S Kirkpatrick of the poultry husbandry division at the Pennsylvania State college gives the following description of a desirable fattening crate

Birds are placed in small crates or cages allowing approximately one square foot of space for each bird The most desirable crate is six feet long 16 inches wide and 20 inches high divided into three two-foot compartments The entire coop may be made of wooden slats one half by one inch in size and running lengthwise over all parts except in front where they should be nailed with slats spaced about one inch apart The bottom may be made of number 16 galvanized iron wire having a mesh of one The top ends and back may be covered with a two-inch poultry netting in front of the slats A sliding door should be placed in the front of the crate to permit the removal of the birds Each compartment should be provided with a trough to contain the feed Troughs may be placed in the front of the crate

A crate of this kind will accommodate from three to five birds in each compartment

COMFORT FOR EARLY CHICKS

Warm Place Should Be Provided to Prevent Chilling When Mother Hen Fails to Brood Them

Early chicks with hens should be kept in a warm place otherwise they are likely to be chilled when the hens fail to brood them at the right time and as each chick may require brooding at different times a cold day would find it necessary for the old hen to hover her brood practically all the time something that she is not likely to do If the room is warm there is less chance for trouble of this kind

FLOOR FOR POULTRY HOUSES

Nothing Better Than Earth Where It Is Practicable to Keep It Dry—Sandy Loam Is Best.

There is no better floor for poultry than an earth one providing it is practicable to keep it dry It is also the most economical

A light sandy loam is the best soil for this purpose where the climate is not too dry

DEVELOP NEW TOWN MARKET

Farmers Can Get Better Prices by Selling Fowls Direct to Consumers—Advertising Helps

Farmers who have a number of roasting size chickens ready to sell to commission men might get a better price for them by selling to town or city dwellers Such prospective buyers can be found readily by using a little advertising space in the home-town newspaper and a good business be developed

Many city dwellers have a small yard and house for poultry where they keep a few birds to fatten on table and kitchen scraps Such people prefer birds of the roasting size Keeping a small flock of them so they may pick out a bird when needed they usually buy a half dozen or more at one time or buy more for them than the farmer can get from the commission man ordinarily This is a good way to dispose of surplus cockerels at a time when the open market might be oversupplied

PROPER CARE OF INCUBATOR

Practice of Pennsylvania School to Regulate Temperature Before Putting Eggs in Machine

A constant temperature is essential in the incubator The practice at the Pennsylvania School of Agriculture and experiment Station is to regulate the temperature carefully before the eggs are placed in the machine The regulator should not be disturbed after that time Any further adjustment of the temperature should be made by lowering the flame of the lamp

For the first week the temperature should be 101 to 101 degrees for the second week about 103 degrees and the remainder with the third week and hatching should be at the hatch 103 to 104 degrees The temperatures hold good when the center of the bulb of the thermometer is about 1¾ inches above the bottom of the egg tray

DISPOSITION OF DEAD BIRDS

Practice of Allowing Carcasses to Lie About Premises Is Responsible for Much Trouble

The practice of allowing dead chickens to lie about the premises or in the brooders and in throwing them over the fence for the hogs to eat is [illegible] responsible for large losses each year by causing and distributing disease Burning is the safest and easiest method for disposing of dead fowls The coal burning brooder stoves will take care of any losses among small flocks and where considerable numbers of fowls are kept a small laundry stove or air tight heater set up in the feedhouse or toolroom will prove very satisfactory

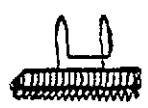
DRINKING WATER FOR FOWLS

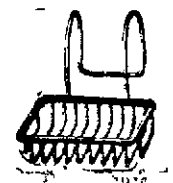
Do Not Allow It to Freeze and Do Not Compel Birds to Eat Snow During Cold Weather.

Do not allow the drinking water for the fowls to freeze and do not compel them to eat snow but give them frequently during the cold days a drink of fresh water from which the chill has been removed by adding a little warm [illegible]

ROSE - GORMAN - ROSE, Inc.

Just to Make Your Home More Attracive Another New Section of Bathroom Fixtures





Has Been Added to Our Popular House Ware Department

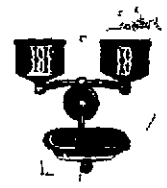
THE LARGEST AND FINEST DISPLAY IN THE CITY

These fixtures include everything you need to bring the bath room up to the highest standard of convenience and comfort.

All metal work on these Fixtures is guaranteed brass nickel plated and the values are exceptional.



To introduce this new section WE OFFER A DISCOUNT OF ONE QUARTER or 25% from regular prices just for one week. Quantities are Limited So Buy Early.





NEW BATH ROOM FIXTURES

Tumbler Holders, Whisk Broom Holders Tooth Brush Holder, Hair Brush Holder, Soap Holder, Sponge Holder Bath Robe Hook, Shaving Strop Hook, Glass Comb Shelve Sprayer, Soap Drainer, Opal Tumbler, Comb and Brush Holder.

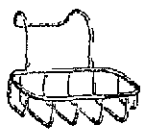
NEW BATH ROOM FIXTURES

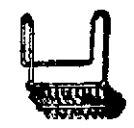
Opal Towel Bars
18, 24, 30 inches long

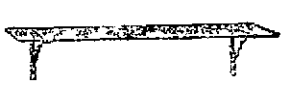
Glass Towel Bars
18, 24, 30 inches long

Opal Shelve with or without nickel railing.
18, 24, 30 inches long

Opal Shelve with or without nickel railing.
18, 24, 30 inches long







The Quality First Store

ROSE-GORMAN-ROSE, Inc.

"FORMERLY CARL'S"



ROSE - GORMAN - ROSE, Inc.

COUPLE IN AUTO HAD A BAD FALL

Miss Helen Bruce and Syracuse Man Had Narrow Escape When Machine Went Over Steep Embankment on Saugerties Road

Miss Helen Bruce of Cole street and a man said to be from Syracuse narrowly escaped death Sunday evening when a Buick runabout in which they were riding ran into a guard rail near the Glenerie hill on the Saugerties road while traveling at a high rate of speed and dashed down a steep embankment along the road After leaving the road the car continued for a considerable distance and ran over the bank turning over several times before it came to a stop Only the fact that the top of the car was up prevented the two occupants from being crushed

Miss Bruce with her companion left Kingston going out the Saugerties road When near the Glenerie hill they overtook another car and engaged in a race Not being familiar with the turn at the hill the driver of the Buick car shot on swung around the turn and crashed into the fence driving away some twenty feet of the guard rail and then running down the steep embankment and turning over Neither of the occupants were seriously injured when the car left the road and except for a shaking up and a wrecked car no damage was done

It is claimed that the Buick was traveling at a high rate of speed and a car coming from the direction of Saugerties blinded the driver and prevented him from seeing the sharp turn in the road

What We Live For

There is always something which we are living for some prospect which sings and flutters in the cage of our spirit The secret thing for which we are living might seem to others if they knew of it to be a trifling and ridiculous thing like the joys of the poor But the heart which knoweth its own sorrows knows also its own happiness, and in this life of ours that is a light, which enables us to see our way—Rev J A Hutton M A D D



HENRY P DAVISON.

DAVISON NOW CHAIRMAN OF RED CROSS WAR COUNCIL

Henry P Davison a member of the firm of J P Morgan & Company who has been named by President Wilson as chairman of the American Red Cross War Council

The council soon will make an appeal for many millions of dollars to be used for relief work for the American army and to aid the destitute civilian populations in the European war zone Mr Davison announced that the vast resources of J P Morgan & Company will be used to facilitate the work of the council.

No Reward for Laziness.

The only kind of people who are complete failures in life are the ones who never try to accomplish anything For those who endeavor to achieve something worth while there is always a reward even though they seem to fail but for downright laziness there is no reward—and there shouldn't be.

Didn't Know St. Louis

Jack Torr was taught to call his parent "father" One evening father was away from home and Jack started his evening prayer in this fashion. "Our father who art in St Louis."



JAMES DUNCAN

AMERICAS DELEGATE TO RUSSIAN REPUBLIC

James Duncan vice president of the American Federation of Labor who will be the representative of American labor on the commission which will go to Russia headed by Elihu Root It is expected that the mission will sail within a few days

Softening Influence of Years

There is something very beautiful in the softening influence of years on human character While it is true that age is sometimes peevish it is oftener true that men who have started on the down hill stretch of life present their golden ripe side to view like a rich apple that has mellowed on the tree and taken its complexion from the sunshine that matures and beautifies everything in this lovely world.—Detroit Free Press

Valuable Assistance.

A little girl was watching a surveyor at work near by with great interest After a time she joined him and timidly asked to help "Well, now what could you help me do" he jocularly inquired I could help you walk," she ventured

A meeting of the stockholders of the Kingston Gas and Electric Company will be held at the office of the company 611 Broadway Kingston N Y on Thursday May 24th 1917 at 11 o'clock a m for the purpose of electing directors for the coming year and for the transaction of any other business which may legally come before it

W L FOX
Secretary

LECTURE

By Former President

WILLIAM HOWARD TAFT

— AT —

HIGH SCHOOL AUDITORIUM

May 23d at 8 P. M.

"OUR WORLD RELATIONSHIP"

Prices 50c, 75c and $1.00

Tickets on sale at L Winter's Son John street, and Connelly Drug Co Broadway (downtown)

The lecture by a former President of the United States is one that every citizen of Kingston and Ulster county should hear It is open to the public and tickets may be had from members of Class of 1918

THE FREEMAN'S CENT-A-WORD ADLETS SAVE MONEY, TIME AND WORRIMENT---PUT YOUR "WANTS" UP TO THE LITTLE HUSTLERS

CLASSIFIED ADVERTISEMENTS

One Cent a Word

Classified advertisements in this department will be inserted at the uniform price of one cent per word for each insertion. If an advertisement is continued for more than one month, one-half cent per word will be charged after the first month. No advertisement less than 15 cents, if inserted but once.

Orders may be left at our main office, 3-9 Broadway, or at our branch office, 300 Fair St. Also at the following places:

S. DULIN, 685 Broadway.
FRANK MC NALLY, 500 Broadway.
WM. O'REILLY, 530 Broadway.
C. STROBEL, 742 Broadway.

For the convenience of out-of-town advertisers, orders will be accepted at the following places:

CHARLES W. CARD, Port Ewen, N. Y.
WM. CONNORS, High Falls, N. Y.
WM. HUBEN, Rosendale, N. Y.
W. J. GREEN, Woodstock, N. Y.
WM. MC MULLEN, Ellenville, N. Y.
S. VAN STEENBERG, Saugerties, N. Y.
W. VONDERLINDEN, Rhinebeck, N. Y.
A. D. WINNE, Ashokan, N. Y.

One Cent Per Word

No Advertisement Less Than 15 Cents.

TO LET.

TO LET.—7 room house, gas, toilet and water. Inquire at 179 Henry St.

TO LET.—Upper flat; adults. 16 Belvedere St.

TO LET—Storage rooms for furniture, also stables. Apply 40 Elmendorf St.

TO LET.—8 room house, 75 Hudson St., $6 per month; city water. Inquire 350 Albany Ave. 'Phone 1133-J.

TO LET.—6 rooms and bath; stationary tubs, rent $16 month; 86 Pine St. Inquire 152 Washington Ave.

TO RENT.—Large front room, with one adjoining if desired. 8 Pearl St.

TO LET.—5 room flat, Elmendorf St. 'Phone 1693-W or 1092-J.

TO LET.—Flat, 6 rooms, toilet, water and gas. 39 Garden St. 'Phone 1226-W.

TO LET.—Store and barn, 391 Washington Ave. Inquire 149 Prospect St.

TO LET.—8 room house and garden. 'Phone 1782-M. or inquire 44 Hurley Ave.

TO LET.—11 room furnished house. 'Phone 1810-W.

TO LET.—To desirable family, 6 rooms, improvements, $16. 207 Downs St.

TO LET.—Apartments, 215 Delaware Ave., 356 Broadway, 314 Wall St.; house, 6 Maiden Lane. Estate of John N. Cordts.

TO LET.—3 rooms, part improvements, at 49 Garden St.

TO LET.—8 room house, West Chester St. A. Eichler.

TO LET.—Flat; convenient to Broadway; improvements; adults only. Inquire 19 Van Deusen St.

TO LET.—Offices, 272-282 Fair St.; stores, Hasbrouck Ave., near Strand. Estate of John N. Cordts.

TO LET.—Rooms, all improvements 109 Hone St. 'Phone 1495-J.

TO LET.—2 or 4 rooms, centrally located. 'Phone 509-W.

TO LET.—11 ten room house, 23 Franklin. Inquire 151 Albany Ave. Rent $30.

TO LET.—House on Lincoln St. George [illegible]

TO LET.—Flat, 16 Liberty St. Inquire 20 St. James St.

TO LET.—5 rooms, toilet, water and gas, 89 Manor Ave. Inquire S. H. Merritt, 216 Fair St. 'Phone 1652.

TO LET.—4 rooms, at 42 Liberty St. 'Phone 1160-W.

TO LET.—3 rooms, small family. 93 Emerick St.

TO LET.—Renovated flats; $9, $10 and $11. Also barn. Cummings, Washington Ave.

TO LET.—Flat, 23 Lafayette Ave. Inquire upstairs.

TO LET.—No. 60 Flatbush Ave. Brink Bros., Lake Katrine, N. Y.

TO LET.—Flat, five rooms, Hoffman St. Inquire 402 Broadway.

FOR RENT.—10 room dwelling, all improvements, desirable location, uptown. for $25.00 feet; $35 a month. Shatemuck Realty Co.

TO LET.—8 room house, bath and all improvements. 122, corner Hone and McEntee. Claude M. Shaw, Walden, N. Y.

TO LET.—Four room flat. Address "X." Uptown Freeman.

TO LET.—House, 16 rooms, on Abeel St., few doors from trolley; all modern improvements, including heat; the entire house has just been repapered and painted. Write, call or 'phone 113-M. George W. Rider, Saugerties, N. Y.

TO LET.—Flat, Hoffman St., all improvements. Inquire 1 Andrew St.

TO LET.—17 Downs St. 7 rooms, all improvements. Apply 15 Downs St.

TO LET.—House, 12 E. O'Reilly. Apply 444 Broadway.

TO LET.—6 rooms and bath, 14 Alcazar Ave. 'Phone 786-J. or 707½ Broadway.

FURNISHED ROOMS.

FURNISHED housekeeping rooms. 72 Cedar St.

FURNISHED rooms, 247 Clinton Ave. 'Phone 1747-M.

FURNISHED ROOMS, with or without board. 102 Hone St.

DESIRABLE rooms with board. 160 Fair St.

FURNISHED ROOMS, with board. 180 Albany Ave.

FURNISHED ROOMS.—112 Hone St.

FURNISHED ROOMS.—35 Hoffman St.

FURNISHED ROOMS, with board. 25 Adams St.

FURNISHED housekeeping apartments. 'Phone 1117.

FURNISHED ROOMS.—Single or housekeeping 220½ Wall St.

FURNISHED ROOMS, 46 Franklin St.

FURNISHED rooms; large front room, also room for light housekeeping. 31 Green St. 'Phone 1781-R.

FURNISHED ROOM TO LET.

TO LET.—Two furnished rooms, for light housekeeping. 358 St. James St.

ADVERTISEMENT WRITING.

UNWISE advertising economy is an acquired habit with many merchants, like olives and moving pictures, but when the habit is continued—curtain! They seem to believe that each time they blackjack a dollar and lay it away on ice, withdrawing it from their advertising expenditures, they have done wisely. Really, such business men are shortchanging themselves. Well written advertisements are business getters. The other kind won't do at all. Let me write you some. with "pep and punch." George M. Zeltmer, care of Kingston Freeman.

One Cent Per Word

No Advertisement Less Than 15 Cents.

TO LET.

TO LET.—Upper flat, 6 rooms, bath, gas, electricity, stationary tubs, hot and cold water, toilet, bath; house chestnut trim and hard wood floors throughout; large lot and garden; all kinds young bearing fruit; price $4,200; property cannot be duplicated for $5,000, and on one of the finest residential streets; above West Shore depot; mortgage if preferred. Address "B. E. W." Uptown Freeman.

PUBLIC AUCTION, SALE OF SHEEP.—Public notice is hereby given that the Board of Water Supply of the City of New York will sell at public auction at 2 p. m., Thursday, May 17, 1917, 2 Horned Dorset Rams, 18 Horned Dorset and Southdown Ewes, (about) 32 Lambs, at the sheep fold on the right-of-way of the Catskill aqueduct at Sherwood Corners, Ulster county, N. Y., which is about one mile north of the St. Elmo station on the Ontario & Western railroad. These animals are from the stock of the New York City Central Park flock and the Brooklyn Prospect Park flock and can be seen at the above location. Further information can be obtained from Mr. Ralph N. Wheeler, department engineer, Cornwall Savings Bank building, Cornwall-on-Hudson, N. Y. Terms of sale: This stock will be offered at public auction in lots or by the head as will, in the judgment of the auctioneer or the representative of the city, best serve the interests of the city and the desires of the bidders. The successful bidder or bidders will be required to pay the full amount bid in cash or by certified check drawn to the order of the Board of Water Supply of the City of New York. Purchasers must remove the stock immediately or make provision for their care and identification. The Board of Water Supply will not be responsible for any loss or damage between the time of the sale and the time of removal. The Board of Water Supply reserves the right to reject any and all bids received if, in its opinion, it is for the best interests of the city to do so. Board of Water Supply, George Featherstone, secretary. May 5, 1917.

IMPORTANT Antique Sale.—I will sell at Millbrook, N. Y., opposite public library, on Saturday, May 19, at 2 p. m., a collection of antiques. Serpentine front hepplewhite sideboard, colonial sideboard, mahogany tables, tip tables, bureaus, highboy, mirrors; about fifty chairs; china, glass, bed covers; India shawls and many other things. Sissons Brothers, auctioneers; terms cash. T. R. Hazzard.

FOR SALE.—1914 Franklin touring car; also Overland roadster; 1914 model, electric lights and starter; thoroughly overhauled and is in A-1 condition; has all new tires; price $775 cash. A. Vogt's Fireproof Garage, Saugerties, N. Y.

FOR SALE.—Eggs for hatching, best laying strains, White Leghorns $4 per hundred. J. T. Townsend, R. F. D. 4, Kingston; Albany Ave. city line.

FOR SALE.—One 40 horsepower tubular boiler, tested to carry 100 pounds steam pressure. Inquire at 112 North Front St., Kingston, N. Y.

FOR SALE.—Second hand steam and hot water boilers. Wilcher & Waller 122 Wurts St. 'Phone 312.

One Cent Per Word

No Advertisement Less Than 15 Cents.

FOR SALE.

FOR SALE.—Sweet tone piano, standard make $100. An Estey organ, excellent condition, $15. A. E. Thomas, 23 Crown St. 'Phone 1706-J.

FOR SALE.—Tested Seed Corn. A few bushels left of Eight Row Flint Corn, shelled or on cob, at $3.00 per bushel. Myron S. Teller, 280 Wall St.

FOR SALE.—Heywood Bros. Reed furniture, arm chairs, rockers, settee, table, tapestry covers, hair cushions, perfect condition, bureaus. 10 Janet.

FOR SALE.—25 head good work and general purpose horses. These horses have been working in Brooklyn and were shipped to L. Basch to sell. Anybody wishing a good work horse, come and see Sam Shapiro, c/o L. Basch, Chambers St.

FEMALE HELP WANTED.

WANTED.—Competent girl for general housework; two in family. Call 371.

WANTED.—Laundress and also housemaid. City of Kingston Hospital.

WANTED.—Chambermaid and waitress. Huntington.

WANTED.—Girl for general housework. Call evenings between 7 and 9. 296 Fair St.

WANTED.—Girl or woman for two elderly couple; no washing. 'Phone Rice, 1258-W.

WANTED.—Girl or middle-aged lady, for general housework; small family. Call 753-J.

WANTED.—Girl for general housework; no washing or ironing. Call 'phone 881-M.

WANTED.—Experienced sleevers on new machines and experienced cuff girl; 11 to 12½ cents per dozen; cuffs all matched and trimmed and sleeves trimmed also; and experienced examiner; steady work guaranteed. S. Tomasian, 42 Thomas St.

WANTED—Experienced operators, also beginners, who will be paid well while learning. Fuller's Shirt Factory, Pine Grove Avenue.

WANTED.—Middle-aged woman, to help with housework and care for two children, in exchange for board and clothing. 'Phone 1061-M.

WANTED.—Chambermaid and waitress. Apply Dr. C. O. Sahler Sanitarium.

WANTED.—Pressers on soft shirts. F. Jacobson & Sons, cor. Smith Ave. and Cornell St.

WANTED.—Operators on Union Special sleeve machine; well paid while learning. Millen, Aikenhead & Co., Greenkill Ave.

WANTED.—Girls to operate machines on all parts of shirts; steady work; good pay. Learners taken. Apply Columbia Shirt Co., O'Neil St.

POSITIONS are open for girls to operate power sewing machines on shirts; experience not necessary; good wages, paid while learning; we have the most modern and up-to-date factory in Kingston. F. Jacobson & Sons, Smith and Cornell Sts., Kingston.

MISCELLANEOUS.

HIGHEST price paid for misfit and second hand clothes. 'Phone 1474-M.

FORD car to hire; $1.50 an hour. 'Phone 7-F-3.

PIANOS tuned and repaired; terms reasonable. Marthis. 156 Prospect St. 'Phone 1847-W.

DEVELOPING and printing a specialty; 20 years' experience. We use all kinds developing paper. Longyear, 95 John St.

LAWN mowers properly ground and repaired, at 118 N. Front St.

MORAN BUSINESS SCHOOL, Fair and Main Sts. Commercial, Stenographic, English. Day and Night. Experienced Instructors. Graduates in Demand. ENTER NOW.

WE guarantee our developing and printing work. Bring in your films, plates and printing. Prompt one day service. O'Reilly's, 530 Broadway.

FURNITURE storage. Mouse-proof, sanitary, fire-proof. Frederick C. Winters, Kingston. 'Phone 1118-J. or Brown Auto Supply Co. 'Phone 1066.

FURNITURE storage; best in city. Harry P. Carr. 'Phone 1173-J, 6-7-3.

FRANKLIN car to hire, $2 per hour. Goodrich Garage, 112 Hone St. 'Phone 1285-M.

WANTED.

WANTED.—EXPERIENCED ROLLERS AND SUNCHMAKERS, AND GIRLS AND BOYS TO LEARN CIGAR MAKING. $4.00 PER WEEK PAID WHILE LEARNING. LAST YEAR OUR EMPLOYEES SAVED OVER $14,000. G. W. VAN SLYKE & HORTON.

STENOGRAPHER. The United States government wants you. Get civil service training quickly at Spencer's School, Inc. Open all summer. Don't wait 'till September. Start now.

WANTED.—Your developing and printing. Satisfaction guaranteed. Prompt one day service. Full line of photo supplies. O'Reilly's, 530 Broadway.

WANTED.—Teams, for state road work; wages $3.50 per day and wagons furnished by contractors. Inquire DeGraff & Hogeboom, Inc., 168 Washington Ave., or Prattsville, N. Y.

WANTED.—Old false teeth. Don't matter if broken. I pay $1.00 to $15.00 per set. Send by parcel post and receive check by return mail. L. Mazer, 2007 S. Fifth St., Philadelphia, Pa.

BOARD WANTED.—Refined young lady wishes board with private family; reasonable. "Board," Uptown Freeman.

WANTED.—Painting and paper hanging. Will do good work at reasonable prices; use best material. Bergman Bros., 7 Ulster St. 'Phone 1927-R.

WANTED—To buy, second hand radiators, Jamps and wind shields. Guarantee Radiator Works, 7 Main St.

WANTED.—To buy, second hand clothes. 'Phone 1560-W.

WANTED.—Help. Ulster Employment Agency, 336 Clinton Ave. 'Phone 1234-P.

SALE HELP WANTED.

WANTED.—Shirt ironers for soft work. F. Jacobson & Sons, Cornell St. and Smith Ave.

WANTED.—Boys to distribute circulars. Apply at once, People's Store, 332 Wall St.

WANTED.—Man to supervise boy's distributing circulars. Apply at once, People's Store, 332 Wall St.

WANTED.—Boy, with bicycle. Kingston Valet System, 665 Broadway.

BRIGHT BOY WANTED IN SHIPPING DEPARTMENT. U. S. LACE CURTAIN MILLS.

WANTED.—Plumbers, steamfitters and helpers. Apply L. F. Bannon Co., 16-18 Hasbrouck Ave.

WANTED.—Errand boy. Apply at shop, 102 Albany Ave.

WANTED.—Farm hands, $30 a month and board. Dutchess Employment Office, 11 Washington St., Poughkeepsie.

WANTED.—MEN, IMMEDIATELY. APPLY AT STONE CRUSHER, ON WILBUR AVE.

WANTED.—Boys to learn shirt making on power machines. F. Jacobson & Sons shirt factory, Smith Ave. and Cornell St.

WANTED.—Man to work in kitchen. Apply Eagle Hotel.

GRAMMAR SCHOOL BASEBALL LEAGUE

Another game was staged in the Y. M. C. A. Grammar School Baseball League today when teams of Schools No. 3 and 5 clashed.

Saturday four games were played in the league resulting as follows: St. Mary's School 15, St. Joseph's School 0; School No. 4, 8, St. Peter's School, 5; School No. 5, 9, School No. 6, 0; St. Joseph's School, 8, School No. 7, 2.

As the league progresses the utmost interest is being shown and some fast games are being staged by the youngsters.

SOCIETY NOTES.

Mr. and Mrs. Arthur E Doyle of Van Deusen street announce the engagement of their daughter, Miss Edith May, to James M. Deitz, of New York, formerly of this city. The wedding will take place in the near future.

Saturday evening, a social party was held at the home of Mrs. Richard Mooney at Eddyville and a most enjoyable time was held. During the evening Pardee's orchestra furnished music for dancing. All of the old-fashioned square and round dances were danced by the older folks and the modern dances were tripped by the younger folks.

Major and Mrs. John Bigelow of New York city have announced the engagement of their daughter, Miss Jane Poultney Bigelow, to Thomas Harlan Elliott of New York city. Miss Bigelow is a granddaughter of the late John Bigelow and a niece of Poultney Bigelow of Malden-on-Hudson. During President Lincoln's administration John Bigelow, who was a native of Malden, was United States Minister to France during the reign of Napoleon III. Mr. Elliott is an architect and is now in training at the Officers' Reserve Training Camp at Plattsburg. Braxton Bigelow, a brother of Miss Bigelow, is a captain in the Royal Engineers of the British Army, now serving at the front.

Had Birthday Party.

Miss Alice Fredrica entertained a number of her girl friends Saturday afternoon at her home, 14 Ravine street, the occasion being her twelfth birthday. Singing, dancing and games were enjoyed by all. A dainty luncheon was served, after which all departed wishing her many happy birthdays. Those present were: Anna Gitty, Anna Fox, Alice Dunn, Elizabeth Brophy, Mary Scully, Margaret Finn, Leanora and Beatrice Kelly, Helen and Harold Conlon, Angelus Mulhare, Lillian Carroll, Julia and Ray Brink.

Mendelssohn Club Concert Tomorrow

Tomorrow, Tuesday evening, will occur the annual complimentary concert of the Mendelssohn Club, the same being held in the high school auditorium. The club members have been working hard and faithfully at rehearsals, this past season, under the conducting of Harry P. Dodge, and the program which they will present promises to be especially delightful. In addition the tenor and soprano soloists from St. Bartholemew's Church, New York city, both of whom are particularly gifted, will bring to the concert that artist's touch for which the Mendelssohn Club concert are always so noted.

CAMP ON LAKE GEORGE.

Kingston Boys Decide to Make a "Gypsy" Hike This Summer.

The Camp Council of the Y. M. C. A., which includes all of the boys who attended last year's camp, have decided that instead of a permanent camp this year they will make a two weeks' "gypsy hike" to Lake George. The dates fixed are July 14 to 28 and the boys expect to spend about four days on the way and nearly a week at Lake George, where they will camp with the Glens Falls organization, whose members have a large tract on the lake together with camp buildings and equipment.

The expense to each boy will probably not exceed $10. A horse and wagon may be taken to carry the two tents which will be used for camping along the road and the dunnage. If the boys find they like Lake George so well they may stay more than a week and return by train if finances permit.

One Cent Per Word

No Advertisement Less Than 15 Cents.

LOST.

LOST.—May 10, between Stuyvesant Hotel and West Shore station, a pair eyeglasses. Reward for return. Gregory & Co.

LOST.—Saturday, top slip cover for Overland car. Return 180 Tenbroeck Ave., city.

LOST.—Pair gold rosary beads, between St. Peter's Church and North Front St. Leave at O'Reilly's, 530 Broadway.

FOR SALE OR TO LET.

FOR SALE OR TO LET.—Nine room house, on Pearl St., modern improvements, with garage or stable; magnificent mountain view. Inquire Valentin Burgevin, Inc.

FOR SALE OR TO LET.—Residence, 25 West Chestnut St. L. Hoysradt.

FOR SALE OR TO LET.—House, all improvements, 59 Green St. Estate of John N. Cordts. 'Phone 531.

POSITION WANTED.

STENOGRAPHER wants position; small salary. Address "A. M." Downtown Freeman.

POSITION WANTED.—High school graduate, qualified stenographer and accountant. Write "H. M. S." Uptown Freeman.

STENOGRAPHER wants position. Address "A. M." Downtown Freeman.

FINANCIAL AND COMMERCIAL

By Telegraph to The Freeman.
By Telegraph to The Freeman.

New York, May 14.—A violent contest was in progress all during the first hour, with bear plungers making vigorous efforts to force declines of the railroad stocks. St. Paul, after selling at 72½, dropped to 69⅞ and then rallied to 71¾. Erie was down to 22¾, and the first preferred fell ½ to 34½. New York Central fell ⅞ to 86⅝. Steel Common, which opened ⅛ lower to 115⅞, was steadily bought while it moved up to 116⅝, then reacted to 116⅛ and came back to 116⅝. Crucible Steel moved up 1⅜ to 87. Marine Pfd., after yielding to 78½, advanced to 79¾. The copper shares were generally neglected and showed fractional losses.

The market tone in the afternoon reflected the almost sold out condition of the speculator's line. Steel Common advanced to 117 and St. Paul rose from 69⅞ to 72.

The market closed strong. Atlantic, Gulf and West Indies was prominent in the late dealings and rose to 102, a gain of over three points in all for the day. Steel Common rose to 117⅜ and Industrial Alcohol to 123½. The railway issues were in better demand, most of them closing with some amount of gain. Government bonds unchanged; railway and other bonds weak.

Quotations furnished by John D. Kline Warren Building Fair street, Kingston, N. Y., Tel. 1423. Correspondent of C. H. Van Buren & Company, members of Consolidated Stock Exchange of New York.

THE CLOSING QUOTATIONS.

Allis-Chalmers	24
American Beet Sugar	91¼
American Car & Foundry	66⅛
American Can	42⅝
American Cotton Oil	40
American Locomotive	67⅛
American Smelting & Ref. Co.	86⅜
American Sugar	110⅜
Anaconda Copper Mining	77⅜
Atchison, Topeka & Santa Fe	99⅝
Baldwin Loco.	56⅜
Baltimore & Ohio	69
Bethlehem Steel Co.	129¾
Brooklyn Rapid Transit	27⅞
Canadian Pacific	159
Central Leather	84⅜
Chesapeake & Ohio	66
Chicago, Mil. & St. Paul	72⅛
Colorado Fuel & Iron	48
Corn Products	24⅛
Crucible Steel	87
Distillers' Securities	34
Erie	23¾
Erie, 1st pfd	35⅛
Goodrich Rubber	101⅝
Great Northern, pfd	104⅝
Great Northern Ore	31⅛
Interborough Con.	19⅛
Inter. Con., pfd	58¼
Kansas City Southern	
Lehigh Valley	69½
Maxwell Motor	50⅜
Maxwell Motor, 1st pfd	
Maxwell Motor, 2d pfd	31¼
Mexican Petroleum	88¼
National Lead	
New York Central	87⅛
N. Y., N. H. & H.	39½
New York, Ontario & Western	
Norfolk & Western	119⅜
Northern Pacific	100⅞
Pennsylvania Railroad	51⅞
People's Gas, Chicago	111½
Pittsburgh Coal	43⅜
Pressed Steel Car	72½
Railway Steel Sp'g	48⅛
Reading	90¾
Rep. Iron & Steel	87¼
Southern Pacific	91
Southern Railway	24⅝
Southern Railway, pfd	58
Studebaker	67¾
Union Pacific	133½
U. S. Steel	117¼
U. S. Steel, pfd	117
U. S. Rubber	54¼
Utah Copper	113
Virginia Car. Chem	42½
Westinghouse Electric	48⅝

Rain After Thunder.

Why does a heavy downpour of rain often follow a clap of thunder? asks the Popular Science Monthly, and gives this answer: Not, as is popularly believed, because the thunder jostles the cloud particles together into raindrops. In the violent turmoil between the positive and negative electricity in a thundercloud there will be places where the production of drops by condensation and their subsequent breaking up proceeds more rapidly than elsewhere. Hence in these places there will be more drops to fall as rain and also more electrification, the rainfall occurring about the same time as the flash.

We have, then, starting toward the earth at the same time, light, sound and raindrops. The light, traveling at a speed of about 186,000 miles per second, reaches us almost instantly. The sound travels far more slowly—about 1,090 feet per second—but the rain falls much more slowly still. Thus we observe, first, the lightning, then the thunder and then the rain.

Desert of Sahara.

At one time, some twoscore years ago, some Englishmen proposed to dig a canal on the northwest coast of Africa, south of Morocco, to admit the waters of the Atlantic into the Sahara desert. It was argued that a great inland sea would thus be created and that ocean vessels might steam into Africa and pick up cargoes along the western Sudan. This fine idea was based upon the prevalent notion that most of the desert surface was much below sea level. It was discovered later that most of the desert stands high above the sea. The French, who have been the greatest explorers of the desert, have corrected other false ideas about the desert. The most conspicuous and persistent of these errors has been the notion that the desert is a vast area of sand. The French have proved that this is not so. In fact, only about one-fifth of the Sahara is covered with sand.

Engine Taking a Bath.

A little fellow who saw a steamboat for the first time exclaimed: "Look, mamma! There is a railway engine taking a bath."

EVENTS

THIS EVENING

"The Primrose Ring," photoplay, at Kingston Opera House.

"The Promise," photoplay, at Y. M. C. A. Auditorium.

"The Mediator," photoplay, at Orpheum.

ODDS AND ENDS.

Another iron policeman was put out of commission in Poughkeepsie Saturday afternoon when an autoist bumped into it. The autoist said he did not see the standard.

The monthly business meeting of the Junior Ladies' Aid of St. James's M. E. Church will be held at the home of Mrs. Norman Conner, 60 Franklin street, on Wednesday afternoon at 3 o'clock.

A contract has been awarded to Harry Netburn to install a hot water heating system at 297 Broadway by Mr. Tucker, and a contract for plumbing and heating at 87 Franklin street for N. Norig.

THE JOINERS.

News of Interest to Members of Fraternal Societies.

The following lodges hold regular meetings this evening:

Colonial Rebekah Lodge, No. 48, I. O. O. F., in Odd Fellows' Hall, 36 East Strand.

J. B. B. Smith Lodge, No. 4,473, G. U. O. O. F., at 103 Cornell street.

Malden Camp, No. 11,156, Modern Woodmen of America, at 635 Broadway.

Division No. 4, Ancient Order of Hibernians, at 15 Hasbrouck avenue.

Division No. 5, Ancient Order of Hibernians, at 635 Broadway.

Marine Engineers' Beneficial Association, No. 57, at 15 Hasbrouck avenue.

Abraham Lincoln Circle, No. 193, Protected Home Circle, at J. O. U. A. M., Hall, Henry street.

Rondout Lodge, No. 343, F. & A. M., in Masonic Hall, Strand, corner of Broadway.

Camp No. 30, P. O. A., in Mechanics' Hall, No. 14 Henry street.

Franklin Lodge, No. 37, Knights of Pythias, in Pythian Hall, corner of Wall and John streets.

Members of Clinton Chapter, No. 445, O. E. S., will meet at the rooms Wednesday, May 16, at 2:15 o'clock to go to the rooms of the Red Cross to sew.

Clinton Chapter, No. 445, O. E. S., has recived an invitation to visit Vassar Chapter, Poughkeepsie, Friday evening, June 1st.

Franklin Lodge, No. 37, Knights of Pythias, will have something good in store for all Pythian brothers who attend the regular convention tonight. One of the brothers of Franklin Lodge has kindly consented to give his famous lecture entitled "Life on Board a Whaler" before the members. A large attendance is expected.

An unusually large crowd was at the meeting of Clinton Chapter Friday evening. Three candidates were initiated, one lady and two masters. The work was gone through in that beautiful and impressive manner but is so characteristic of Clinton Chapter. The social hour committee entertained at the close of the business meeting with a package social and with James Low as the auctioneer, it proved a big success both from an entertainment feature and financial standpoint. Refreshments were served and the Eastern Star sandwiches proved a hit. All ladies of the Chapter are to meet at the lodge rooms Wednesday afternoon to go to the D. A. R. chapter house to do Red Cross work.

Sheriff to Sell Furniture.

Sheriff Shultis will sell at 10 o'clock Tuesday morning, a quantity of household furniture, including a piano, a parlor suite, sideboard and a quantity of books at 111 Green street. The goods are owned by Raymond Smith and will be sold under mortgage foreclosure.

Breaking Into Society.

"I want you to take some pictures of the wedding," said the prospective bridegroom.

"Very good," said the prospective photographer.

"And also have a couple of phony cameras along for me to smash."—New York American.

Steel in the Bible.

In all cases where the word "steel" occurs in the authorized version of the Bible the true rendering of the Hebrew should be "copper." Whether the ancient Hebrews were acquainted with steel is not certain. Steel appears to have been known to the Egyptians.

Cynical.

Miss Yellowleaf—It's better to have loved and lost than never to have loved at all. Mr. Knox—Sure! That's a case where you win when you lose.—Chicago News.

Good Humor.

While there is infection in disease and sorrow, there is nothing in the world so irresistibly contagious as laughter and good humor. — Charles Dickens.

ABOUT THE FOLKS.

The Rev. Dr. P. N. Chase preached Sunday at the M. E. Church in Milton.

Captain Thomas F. Noble of New York city is spending several days at his home on Abeel street.

Mrs. S. A. Wells of New York city spent the week end with Mr. and Mrs. B. St. John, 44 Lafayette avenue.

Mrs. Frank Rafferty of East Chester street is visiting relatives and friends in Newark, Jersey City and Brooklyn.

Miss Ethel E. Morey of No. 8 School has been called to North Rose, N. Y., on account of the illness of her mother.

Chester Van Gaasbeek of Garden street, a graduate of Albany Medical College, and recently appointed assistant surgeon in the United States Naval Reserve Force, left Saturday under orders to report at the Naval Hospital, New York city.

Miss Madeline L. Baument of College Point, L. I., is visiting her brother William R. Baument, a member of Company I, 71st Regiment, which is stationed here. While in Kingston she is the house guest of Miss Margaret Loughran of John street.

LOCAL DEATH RECORD.

Recent Deaths and Funerals of Persons in This Vicinity.

Friends of Mr. and Mrs. Hugo Bachenheimer of Moorehead, Minn., will be sorry to hear of the sudden death of their six year old son, James Albert. On Saturday evening an automobile ran over the young lad resulting in his death Sunday. Mrs. Bachenheimer is well known in Kingston, being a daughter of Jacob Marblestone of Taylorville, Ill. She is a niece of Aaron and Ralph Cohen.

Raymond Short of Chambers street, died on Saturday evening at the Kingston City Hospital. The funeral will be held on Tuesday afternoon at 2 o'clock from the undertaking parlors of N. D. J. Murphy, No. 140 Broadway, with interment in Wiltwyck cemetery. One son, Raymond Short, Jr., survives and several brothers one of whom is Motorman Jefferson Short of the trolley road.

Louis Railon, aged 73 years, died Sunday evening after a lingering illness. Mr. Railon was born in Bavaria and came to this country when a young man. He was for 30 years employed as gardener and florist for the late Thomas Cornell and during the past 26 years he has been employed in the same capacity for the Coykendall family. The funeral will be held from his late residence Wednesday morning at 9 o'clock and 9:30 at St. Peter's Church.

News has just been received in Esopus of the death of Mrs. Alfred Wright, which occurred in New York city Sunday afternoon. Mrs. Wright was taken to the city a few weeks ago in the hope that the change would be beneficial. At last report there was some improvement but last week she suffered a severe stroke which resulted in her death. The husband and family have the sympathy of the community in their bereavement. The remains will be brought to Esopus but the funeral arrangements are not yet fully known.

Mrs. Leah C. Schutt, widow of Abram H. Schutt, and who has been an invalid for a number of years, died at her home Sunday evening at the age of 90 years. Mrs. Schutt was born in this city and leaves a host of friends who will mourn her departure. She is survived by two sons, Arthur and Thomas, and three daughters, the Misses Sarah C. and Maria Schutt, and Mrs. Irving P. Emerich, of Mount Airy, N. J. The funeral will be held from her late home, 70 Abruyn street, on Wednesday afternoon, interment being at the convenience of the family in the family plot in Wiltwyck cemetery.

John A. Deyo, a well known farmer, died at his home in Springtown Saturday evening after a long illness, in his 86th year. Mr. Deyo was born November 21, 1831, and was a son of Abraham E. and Elizabeth Deyo. Both he and his wife had been ill for a long time, his wife dying on April 12 of this year. Mr. Deyo is survived by one sister, Mrs. Julia C. Terwilliger of North Hackensack, N. J., and a sister-in-law, Mrs. Dinah DuBois of Springtown. Mr. Deyo was a member of the New Paltz Reformed Church, and had held office in the church for many years. He was a highly respected citizen of Springtown and had a host of friends. The funeral will be held from the late residence on Tuesday afternoon at 2 o'clock.

WARNING
Where is your account?
Do you know your broker?
Protect yourself against worthless stocks, dishonest and irresponsible brokers and promoters by subscribing to the
New York Curb
(WE DO NOT BUY OR SELL SECURITIES)
The Truth, Without Fear or Favor
Send for sample copy. $5 yearly. It saves thousands.
25 Broad St. New York City.

A NEW VICTOR RECORD OF
"The Star Spangled Banner"
By JOHN MC CORMACK
E. WINTER'S SONS
John St. Open Evenings

MONDAY MAY 14 1917

Sun rises 4 45 sets 7 09

Weather clear

The Temperature

The highest point reached by The Freeman's thermometer last night was 1 degree The highest point at 8 p m was 1 degree

Weather Forecast

Washington May 14 Fair tonight and Tuesday little change in temperature moderate to fresh southeast winds

HIS VOCAL WORK WAS RATHER RANK

Everett Sampson Colored Nightingale From Marbletown Serenaded Hoffman Street Residents With Sad Results—Poughkeepsie Man Fined

Everett Sampson colored nightingale from Marbletown serenaded Hoffman street residents with sad results for his vocal efforts were such the telephone fire and Police Station brought the concert to a sudden close by arresting the Marbletown night ingale and escorting him to the county jail where he spent the balance of the night

This morning Everett explained to Recorder Lang that he had only a month's pay in his pocket when he came to Kingston but after a drink or so he forgot everything else that had happened He was greatly surprised this morning to wake up and find himself in jail and was puzzled to account for it until the jailer appeared with breakfast when explanations followed

Recorder Lang after hearing his story fined him half a month's pay amounting to $6 and unless it was paid Everett would be given a chance to entertain the jail inmates with his vocal efforts for the next six days

Poughkeepsie Man Touched

Sunday Officer Kuehn arrested Charles Schallenberg 45 years old of Poughkeepsie on a charge of violating the traffic ordinance in running his automobile on the left hand side of the road Charles paid Recorder Lang $5 for his failure to observe traffic rules

Different Kind of Action

De trouble wif de Kaiser said Uncle Eben is dat he ain't classable with either marchin nor fightin

BUSINESS NOTICES

When touring the Ashokan Reservoir with the comfort and cheer of a log fire await you in the Log Cabin Room at Watson Hollow Inn

New records every week Edison and Phonofone from 60c to $5.00 See the new cabinet phonograph at $100.00—$1.00 per week payments

GREGORY & CO

Have you tried that new 5c Havana cigar called La Sultana? R J DEEN distributor 866 Broadway

SPECIAL FOR THIS WEEK

We have received a quantity of 5 ft American flags we offer at $1.00 for this week only

O'REILLY'S 320 Broadway

Jimmy Palen will have 30 head of trotting and pacing horses for his sale Tuesday with the usual run of combination horses

PANSIES

Are now ready It is also time for vegetable plants

VALENTINE BURGEVIN Inc

SEED POTATOES

Just received a car of Maine seed also early and late Rural Black Skin Rondout N Y

POTATOES

Select seeds Maine Cobblers and Green Mountain Also States ED WARD T MCGILL

HEAR THE NEW

Columbia Patriotic Records No 2 09 10 and 11 Dec 1

O'REILLY'S 320 Broadway

SEED POTATOES

from June Early and late varieties A H GILDERSLEEVE 611 Broadway

Any boy who would like to sell the Ever Ready magazine A good proposition for some live wire boys Call at A J Murphy's 12 East Strand Agent

ON SALE IN NEW YORK

The Daily Freeman is on sale at the following stands of the Schultz News Agency in New York city

162 W 42nd St

42nd St & Park Ave (opposite Grand Central Depot)

30th St & Broadway (S W Cor)

42nd St & 6th Ave (S W Cor)

Awnings Upholstering Furniture Repairing Auto Tops Recovered HENRY EIGHMEY 84 Highland

HIS BLACK EYE WAS EXHIBIT A

City Home Inmates in a Rumpus and Ira Cole Presented Mr Henderson With the Eye—In Another Case Mr Lowe Exhibits His Bumps

Ira Cole 34 years old was sent to the county jail for twenty days this morning when he was arraigned before Recorder Lang on a charge of presenting James Henderson who is in charge with a black eye Both men are inmates at the City Home Cole is a frail individual and has been returned with a load of ice water aboard When he entered the City Home Hall found Mr Henderson sitting quietly in a chair and speaking up smashed him in the eye

Mr Henderson in telling his side of the story said I never had a rock on my face before your honor and would not have one today if Cole had not taken me by surprise while I was sitting in a chair with my arms folded Mr Henderson had some trouble with his left eye but in turns to defend himself from Ira the latter had dug him with his finger nails

While the rumpus was at its height Superintendent Thomas Burton appeared in the room and promptly placed Ira under arrest

Mr Henderson exhibited his eye when it was finally decorated in the court

Lowe's Bumps

William Rodell Jr a young man was also under arrest this morning by Officer Walker on a warrant sworn out by Abram Lowe In his affirm Recorder Lang he had had an argument with young Rodell in the foundry on Prince street and that Rodell had assaulted him Following the alleged assault Mr Lowe visited the recorder exhibit three bumps on his head and swore for a warrant for Rodell's arrest The warrant was issued this morning Mr Rodell's case was adjourned until the forenoon session when he will have a chance to tell his side of the story

ON THE DIAMOND

Games Played Yesterday in the Big Leagues

National League

Saturday's Results

Chicago 1 Brooklyn 0
New York 6 Cincinnati 4
Philadelphia 3 St Louis 1
Pittsburgh 11 Boston 10 12 innings

Yesterday's Results

No games scheduled all teams being in the east

Standing of the Clubs

	W	L	PC
New York	12		
Cincinnati	18		
Philadelphia	11	9	
St Louis	3	11	214
Boston	5	9	111
Cincinnati	11	10	407
Pittsburgh	5	11	333
Brooklyn	9	13	409

American League

Saturday's Results

Chicago 2 New York 1
Washington 4 Cleveland 1
Boston 5 Detroit
St Louis 1 Philadelphia 0

Yesterday's Results

Chicago 1 New York 0
Detroit 7 Boston 1 11 innings
Cleveland — Washington 0
St Louis 5 Philadelphia 1

Standing of the Clubs

	W	L	PC
Boston	7	4	636
New York	12	4	571
Chicago	11	7	611
St Louis	14	7	538
Cleveland	14	13	519
Detroit	9	11	391
Washington	5	7	348
Philadelphia	7	14	333

International League

Saturday's Results

Rochester 6 Newark 2
Newark — Rochester 2
Buffalo 2 Richmond 1
Buffalo 8 Richmond
Baltimore 10 Montreal 8
Baltimore 9 Montreal 1
Toronto — Providence 0

Yesterday's Results

Montreal — Newark 3

Standing of the Club

	W	L	PC
Baltimore	1	0	714
Newark	13	6	684
Providence	1		
Rochester	11	9	
Toronto	10	11	476
Montreal	8	13	381
Richmond	8	14	364
Buffalo	6	14	300

Games Scheduled Today

National League

St Louis at New York clear
Cincinnati at Brooklyn clear
Chicago at Boston clear
Pittsburgh at Philadelphia clear

American League

New York at St Louis clear
Boston at Cleveland clear
Washington at Detroit clear
Philadelphia at Chicago clear

International League

Providence at Buffalo clear
Baltimore at Rochester clear
Richmond at Toronto clear

Keep It Anyway

If you have a good temper—keep it If you have a bad temper—don't lose it

WAGNER TWENTY-FIVE YEARS IN BASEBALL



BEST PLAYER GAME HAS EVER KNOWN

A few years ago it was thought wonderful when Cy Young started on his twenty fourth year in baseball but all days didn't finish It also was thought Matty was going to last forever but his pitching years were limited to 16 Now Honus Wagner of the Pittsburgh Pirates steps out on completion of 25 years in the game

To repeat Wagner's record would be like calling attention to the fact that Christmas comes on December 25 Everybody knows it Instead of trying to fix these figures in your head just remember that he is the best batter and the best infielder that the game has ever known and that will be sufficient He led the league in hitting so often that it became a habit

DEFINITION OF "GINK"

Hub Perdue of Gallatin Ky a veteran of the majors now pitching with the Louisville club of the American association league says she has the regular definition of a gink A gink Hub said in his Southern drawl is a fellah with mud on his boots the seventh round who lives so far back in the woods that the owls keep him with his chickens and he has to earn a summer a watchdog

YANKEES HAVE STRONG TEAM

Ray Schalk Crack Backstop of White Sox Is Doing Most of Worrying Over Donovanites

Ray Schalk crack backstop of the White Sox and premier catcher of the American league believes the Yankees are going to be the team that will have to be beaten for the flag in Mr Barrow's league



Ray Schalk

Schalk admits Boston is a tough proposition but he is willing to do most of his worrying over Donovan's dynamiters

Ray said the White Sox star It looks like to be a horse race tonight and you can't ever tell what will happen

Naturally Schalk figures the Sox are the real class of the league He believes the team through its good conditioning work this spring is fit for a good start

SENDING PLAYERS TO FARMS

Fielder Jones Disapproves of Plan of Optioning Out Ball Tossers—Would Sell Them Outright.

Manager Fielder Jones is quoted as saying he does not entirely approve of the Rickey plan of optioning out players If I can't use a player I prefer to sell him outright. Jones is quoted as saying Jones says his objection to sending players to "farms" is that often they might secure better berths if there are no strings attached, since there are many clubs that won't take a player under option.

BASEBALL NOTES

Harry Doyle is hitting the ball regularly

* * *

Joe Tinker is now a regular citizen of Columbus

* * *

Bagby has cultivated a "fadeaway" ball with which he does excellent execution

* * *

Little Otto Miller may make Philly fans forget that Bert Niehoff was a hold out.

* * *

Joe Jenkins is batting right along, and is earning himself a place with the White Sox

* * *

Cobb seems to be always in front of the ball regardless of which side of home it is hit

* * *

Fielder Jones is negotiating with the veteran George Davis to aid in coaching the Browns

* * *

The Cleveland Indians and the Cincinnati Reds are being picked for dark horses in their league

* * *

Frank Chance has a good infield in spite of the fact that Harry Wolter was grabbed by the Cubs

* * *

Promise that the Reds will soon be playing in mid season form doesn't cheer the Cincinnati fans any

* * *

Cuban Cueto used to be an infielder with the St Louis Reds As an infielder he is a fine outsider

* * *

Sam Rice the young outfielder Griffith has put in the regular team is starting off like a real veteran

* * *

Frank Gilhooley is fulfilling the promise he gave last year of developing into a really great outfielder

* * *

A baseball magnate doesn't understand why he should number his players The have around on pay day

* * *

Outfielder Neale of the Reds has picked up a slippery nickname He is known to his clubmates as Greasy

* * *

Hoblitzell and Larry Gardner have both got their batting eye The rest of the Red Sox haven't been so lucky

* * *

Those Teuton airplanes that are going to blow eastern cities won't hurt the Macsmen They'll be in the cellar

* * *

Understand now what Jawn McGraw meant when he talked of retiring He's just going to retire his flock of 1 man since.

* * *

Sy fan fans haven't heard of anybody starting an Alma game this year Must be afraid of Bill Hohan zollern's L boats

* * *

Clyde Milan's ambition when his baseball days are ended is to settle down on a farm of about 150 or 200 acres in Tennessee

* * *

Barry is one of the prettiest hitters the Milwaukee club has had in several seasons He smacks the old apple on a line and there is a lot of power behind every punch he delivers.

Got First Choice

Helen went to the hospital to see her new baby brother There were nine other babies in the ward. After looking them all over carefully she said "Mamma you got the best one of the ten Did they let you have first pick?"

Pleasure of Giving Pleasure.

A very few experiments will soon convince us that there are few pleasures in the world so reasonable and so cheap as the pleasure of giving pleasure—Arthur C Benson

A New Victor Record

OF

The Star Spangled Banner

By JOHN McCORMACK

W. H. RIDER'S PIANO STORE, 304 Wall St.

R. & G. CORSETS
Models for every figure
$1.00, $1.50 and $2.00

S. C. Eighmey
26 Broadway, Downtown

NEMO CORSETS
Models for stout figures
$3.50, $4.00 and $5.00

Good News About Blouses and Waists

You'll soon be leaving off your coats (good news) Then you'll want a pretty Shirt Waist or Blouse

We've been making the necessary preparations for this (sure to come) event and are ready now to show you



The Smartest Lot of Pretty Waists

of Voiles Tub Silks Plain or Fancy Stripes Taffeta Silks Crepe de Chine and Georgette Crepe Our famous values at

97c, $1.97, $2.97, $3.97, $4.97

Middy Blouses For Girls

With the trimmed collar and pockets good substantial washable blouses these, for the young ladies at

97c, $1.47, $1.97, $2.25

All the girls like them

The Hustling, Progressive Downtown Store
Where you always get maximum values at minimum prices

Bermuda Onions 4 lbs. for 25c

Fresh Home Grown Asparagus, bch. 35c

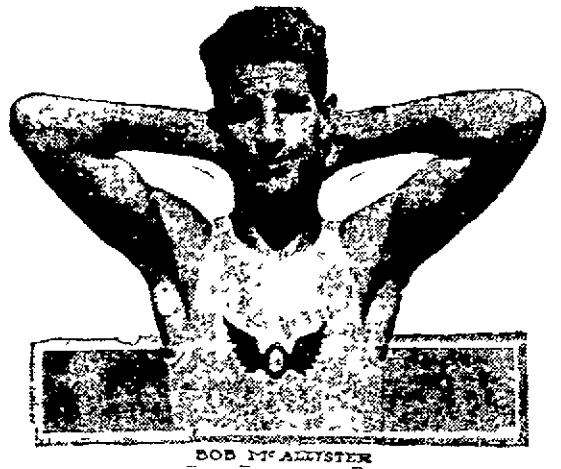
Special at Lasher's
—FOR—
Tuesday, Wednesday and Thursday
No. 616 BROADWAY
Fresh Eggs, doz. 36c

New Potatoes Peck - $1.00

Old Potatoes Peck - $1.00

Best Skinback Hams, lb. 27c	Mince Meat, 3 pkgs. for 25c
Half or whole	
Veal Stew, lb. - - - 16c	Chuck Steak - - - 20c
Veal Roast Loin, lb. - 18c	Chuck Roast - - 20c-18c
Armour's Empire Oleo Butter, lb. 22c	Armour's Star Hams - 27c
Extra Large Grape Fruit, 3 for - 25c	Oranges, doz. - - - 25c
Large Pineapples, 3 for 25c	**Veal-Veal** Legs Veal lb 18c, Rib Chops lb 20c, Loin Chops lb 20c
Large Navel Oranges, doz 30c	
Large Skinback Hams, lb. 26c	Fresh Beef Liver, lb. - 15c
Fancy Fowls lb. - - 25c	Lean Stew Beef, lb. 14c-12½c
Steak Best Round Steak lb 24c, Porterhouse Steak lb 24c, Sirloin steak lb 24c	Armour's Best Bacon by strip 35c
	Armour's Star Frankfurters, 22c
Lamb Legs of Lamb lb 22c, Stew Lamb lb 16c, Lamb Chops lb 22c	Large Cal. Hams, lb. 20c
Navel Oranges 25 for 25c	Large Bunch Celery, 10-3 for - 25c
Large New Lemons doz 12c	**Pork** Best Salt Pork lb 23c, Loin Pork lb 25c, Pork Chops, lb 25c
Large Shad - 60 70c	
Herring doz 40c	Compound Lard, lb 19c
New Cucumbers 3 for 10c	**Oranges** 15 Sweet for 25c, 17 Sweet for 25c, 20 Sweet for 25c
New Radishes 2 bunches for 5c	
Green Peppers 4 for 10c	Best Hamburger Steak, 20c
Large Head Lettuce 5c	The good kind
Large Bunch Carrots 5c	Best Pot Roast, 14-16-18-20c
Green Onions 2 bunches 5c	Prime Rib Roast Beef, lb. 20c
Bananas doz 20c	8 large Grape Fruit for 25c
New Cabbage lb 12½c	4 large Grape Fruit for 25c
Beef Hearts, lb. - - 10c	
Rhubarb, bunch - - 5c	
Parsley, bunch - - 5c	
Green Beans, 3 qts. for 25c	

Tel 774 **P. A. LASHER** Free Delivery



BOB McALLISTER

PACIFIC COAST CHAMP OUT-POINTS BATTLING LEVINSKY.

Bob McAllister holder of the middleweight championship of the Pacific coast has scored another victory over Battling Levinsky in a ten round bout at a New York sporting club McAllister gave the battler a sixteen pound pull in the weight but even with this disadvantage he was easily the master of Levinsky

Want "Ads"

The FREEMAN'S Want Columns is the best medium for those who have property for sale, rooms to rent or articles of any description for exchange as the circulation of The Freeman is beyond the reach of all the other city and county papers. In need of Help or a Position? Insert an "ad" and let us convince you We always bring results.

Cent-a-Word